



AZAD MAHAVIDYALAYA, AUSA

Afsar Nagar, Near Power House, AUSA-413520 Dist. Latur (M.S.)

U.G.C. Approved u/s 2 (f) & 12 (B)

NAAC Re-accredited with 2.67 CGPA

Ref. No. : AMA/NAAC/2023-24

Date : 30/04/2024

4.1.1 The institution has adequate facilities for teaching- learning, viz., classrooms, laboratories, computing equipment, etc.

The floor wise details of teaching classrooms, ICT hall, seminar hall, laboratories, computing laboratory is tabulated as below.

Ground Floor

Hall No	Particulars of Classroom / Lab	Size in feet	Area in Sqft
4	Dept.of Mathematics & Computer Sci Lab	24 × 15.8	379.2
5	Dept.of Chemistry and Physical Chemistry Lab -1	24 × 15.8	379.2
6	Chemistry Lab -2	24 × 15.8	379.2
11	Dept.of Zoology and Lab	32 × 12	384
12	Dept.of Fishery Science and Lab	32 × 12	384
13	Dept.of Microbiology and Lab	32 × 12	384
14	Dept.of Botany and Lab	32 × 12	384
15	Dept. of Electronics and Lab	32 × 12	384
16	Dept.of Physics and Lab	32 × 12	384

S. S. S.
PRINCIPAL
AZAD MAHAVIDYALAYA
AUSA, DIST. LATUR



AZAD MAHAVIDYALAYA, AUSA

Afsar Nagar, Near Power House, AUSA-413520 Dist. Latur (M.S.)

U.G.C. Approved u/s 2 (f) & 12 (B)

NAAC Re-accredited with 2.67 CGPA

Ref. No. : AMA/NAAC/2022-24

Date : 30/04/2024

I Floor

Hall No	Particulars of Classroom / Lab	Size in feet	Area in Sqft
103	Dept.of Geography & Lab	24 × 15.8	379.2
104	ICT ROOM 1	24 × 15.8	379.2
105	Class Room (Wi Fi Enabled)	24 × 15.8	379.2
106	Class Room (Wi Fi Enabled)	24 × 15.8	379.2
107	Class Room (Wi Fi Enabled)	24 × 15.8	379.2
110	Class Room (Wi Fi Enabled)	19 × 15.8	300.2
111	ICT ROOM 2	32 × 24	768
112	Class Room (Wi Fi Enabled)	32 × 24	768
113	Class Room (Wi Fi Enabled)	32 × 24	768
114	ICT ROOM 3	32 × 24	768

[Signature]
 PRINCIPAL
 AZAD MAHAVIDYALAYA
 AUSA, DIST. LATUR



Shiksha Shiksha Shiksha

AZAD MAHAVIDYALAYA, AUSA

Afsar Nagar, Near Power House, AUSA-413520 Dist. Latur (M.S.)

U.G.C. Approved u/s 2 (f) & 12 (B)

NAAC Re-accredited with 2.67 CGPA

Ref. No. : AMA/NAAC/2023-24

Date : 30/04/2024

II Floor

Hall No	Particulars of Classroom / Lab	Size in feet	Area in Sqft
202	Class Room (Wi Fi Enabled)	24 × 15.8	379.2
203	Class Room (Wi Fi Enabled)	24 × 15.8	379.2
204	Class Room (Wi Fi Enabled)	24 × 15.8	379.2
205	Class Room (Wi Fi Enabled)	24 × 15.8	379.2
206	Class Room (Wi Fi Enabled)	24 × 15.8	379.2
207	Class Room (Wi Fi Enabled)	24 × 15.8	379.2
209	Class Room (Wi Fi Enabled)	19 × 15.8	300.2
210	Class Room (Wi Fi Enabled)	20 × 15.8	316
211	ICT ROOM 4	32 × 24	768
212	Class Room (Wi Fi Enabled)	32 × 24	768
213	ICT ROOM 5	32 × 24	768
214	Seminar Hall	32 × 24	768

[Signature]
 PRINCIPAL
 AZAD MAHAVIDYALAYA
 AUSA, DIST. LATUR



MAIN BUILDING

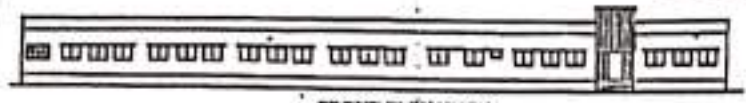

FRONT ELEVATION



SECTION AT 'A'

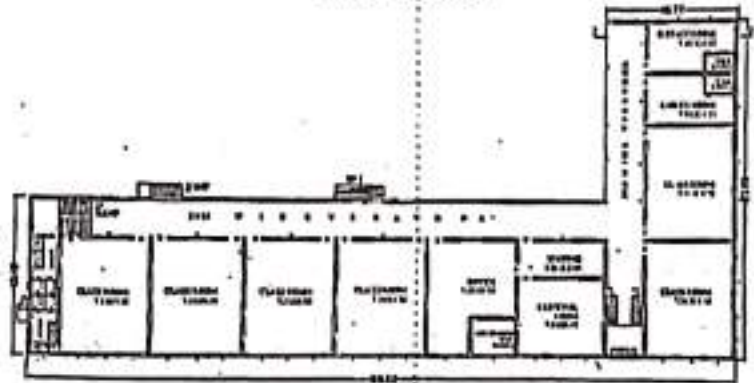

GROUND FLOOR PLAN

SCALE 1:200



SITE PLAN

SCALE 1:200

AREA STATEMENT	
NET AREA	= 1481.30 Sqm
RAV AREA	= 818.71 Sqm
OPEN AREA	= 2042.19 Sqm
COVERING SCHEDULE	
D	1.20X1.20 @ 0.90 X 0.90
SE	0.75X0.75 @ 1.20 X 1.20
WE	1.20X1.20 @ 0.90 X 0.90
PROVIDED	
PLAN FOR COLLEGE BUILDING FOR	
AZAD MAHAVIDYALAYA, AUSA,	
Dist. Latur, Maharashtra, India.	
PROJECT NO. AZAD/2019/1000/0001	
CLIENT NOTES	
ENCLOSURE UP TO 100 STAIRS	
S.S.R FOR SUPERSTRUCTURE	
FRAMED STRUCT.	
ALL DIMENSION METRIC	
SECRETARY	
ENGINEER	
<i>Shrinikanta G. R.</i>	
Shrinikanta G. R.	
D. B. CIV	
Reg. No. P - 2102	
City: Latur, Dist. Latur	

Amele
Principal
Azad Mahavidyalaya
Ausa Dist. Latur

Shrinikanta G. R.
Principal
Azad Mahavidyalaya
Ausa, Dist. Latur.

Shrinikanta G. R.
Principal
Azad Mahavidyalaya
Ausa Dist. Latur

The Plan as required by the
 P.E. (Structural) Engineer at Office
 For the construction of this
 building is hereby approved for
 20th Letter No. 10/17/2017
 20th Letter No. 10/17/2017
 20th Letter No. 10/17/2017

CAMPUS - 2
 ANNEX BUILDING - 2

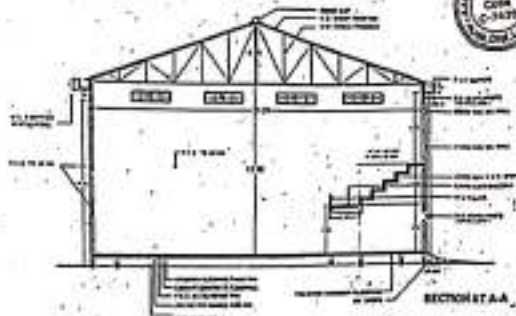

SCHEDULE OF OPENINGS

W1	BAR DOOR	2.41 x 2.10
D	DOOR	1.80 x 2.10
C1	DOOR	1.80 x 2.10
C2	DOOR	0.75 x 2.10
W	WINDOW	1.80 x 1.80
W	WINDOW	1.80 x 1.80
V	VENTILATOR	0.30 x 0.75
V1	VENTILATOR	1.00 x 0.50
V2	VENTILATOR	0.40 x 0.50

AREA STATEMENT

AREA OF PLOT	32 M
CF BAR AREA	82.10 SQ M

LEGENDS

PLOT BOUNDARY	BLACK
PROPOSED WORK	RED
EXISTING WORK	BLUE HATCHED
WATER SUPPLY LINE	BLACK DOTTED
DRAINAGE	RED DOTTED
EXISTING WORK TO BE DEMOLISHED	YELLOW HATCHED

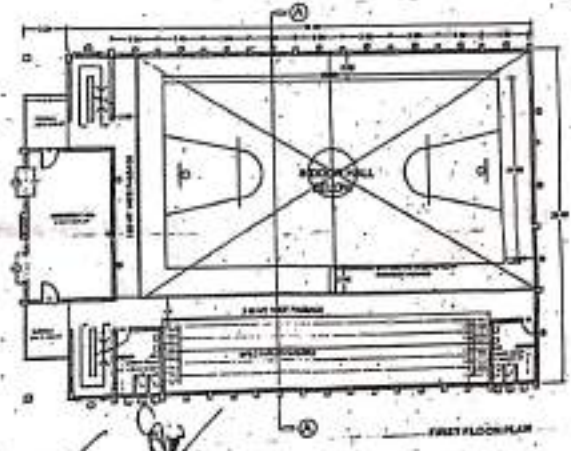
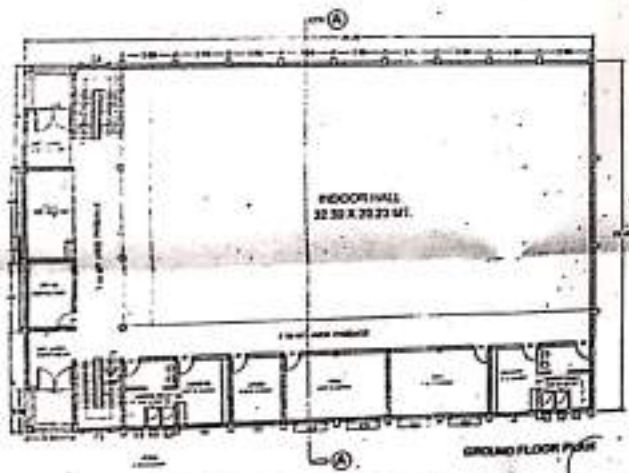

REMARKS OF ARCHITECT

REMARKS OF ENGINEER

PROPOSED MODIFICATIONS FOR ALLAH MAHAJIDALLY & ASSOCIATES, AHMEDABAD.

OWNER: AHAD JAWAHARLALJI AHAD

DESIGNED BY: ...

TRANSMISSION DRAWING

ISSUED FOR: ...

JOB NO. ...

SCALE: 1/100

REV.	DATE	BY	CHK.	APP.
01	20/03/2017	DR	11	11

(Signature)
 Principal
 Ahmed Mahajidally
 AUSA, OHL, LALBA.

VILAYSINGH JADNAV AND ASSOCIATES
 ARCHITECTS ENGINEERS INTERIOR AND LANDSCAPE DESIGNERS
 87/402 FLAT 4, 4TH FLOOR, SAHARA CENTRE, RAJIV GANDHI MARG, NEW DELHI - 110028

CAPUS 1 - ANNEX BUILDING - 1



PROPOSED CONSTRUCTION / EXTENSION BUILDING OF AZAD MAHAVIDHYALAYA AUSA

DOOR D1 - 1.2X2.4
DOOR D2 - 1.2X2.4
WINDOW W - 1.2X1.2
VENTILATOR V - 1.2X0.6

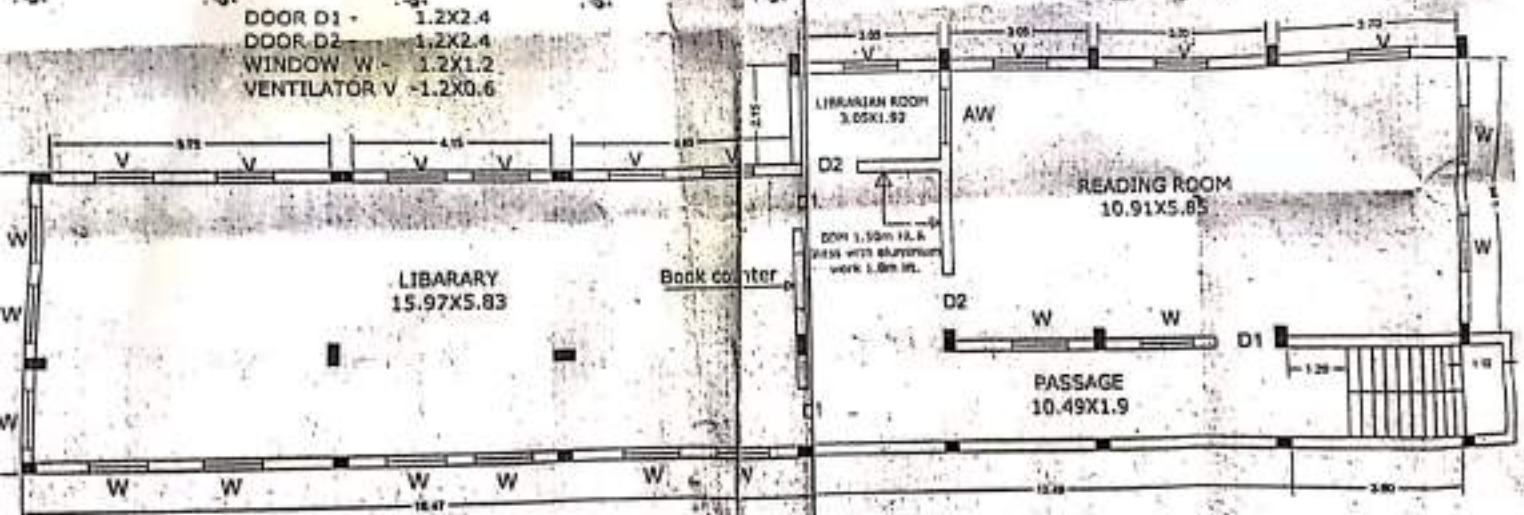

FIRST FLOOR PLAN

Principal
Azad Mahavidyalaya
Ausa, Dist. Latur.

Principal
Azad Mahavidyalaya
Ausa, Dist. Latur.

Principal
Azad Mahavidyalaya

UDAY P. JOSHI
Architect Engineer
R. No. M.C. 17/2017 of Latur

AZAD MAHAVIDYALAYA AUSA

Class Room Photographs



Class Room No. 105 (External view)

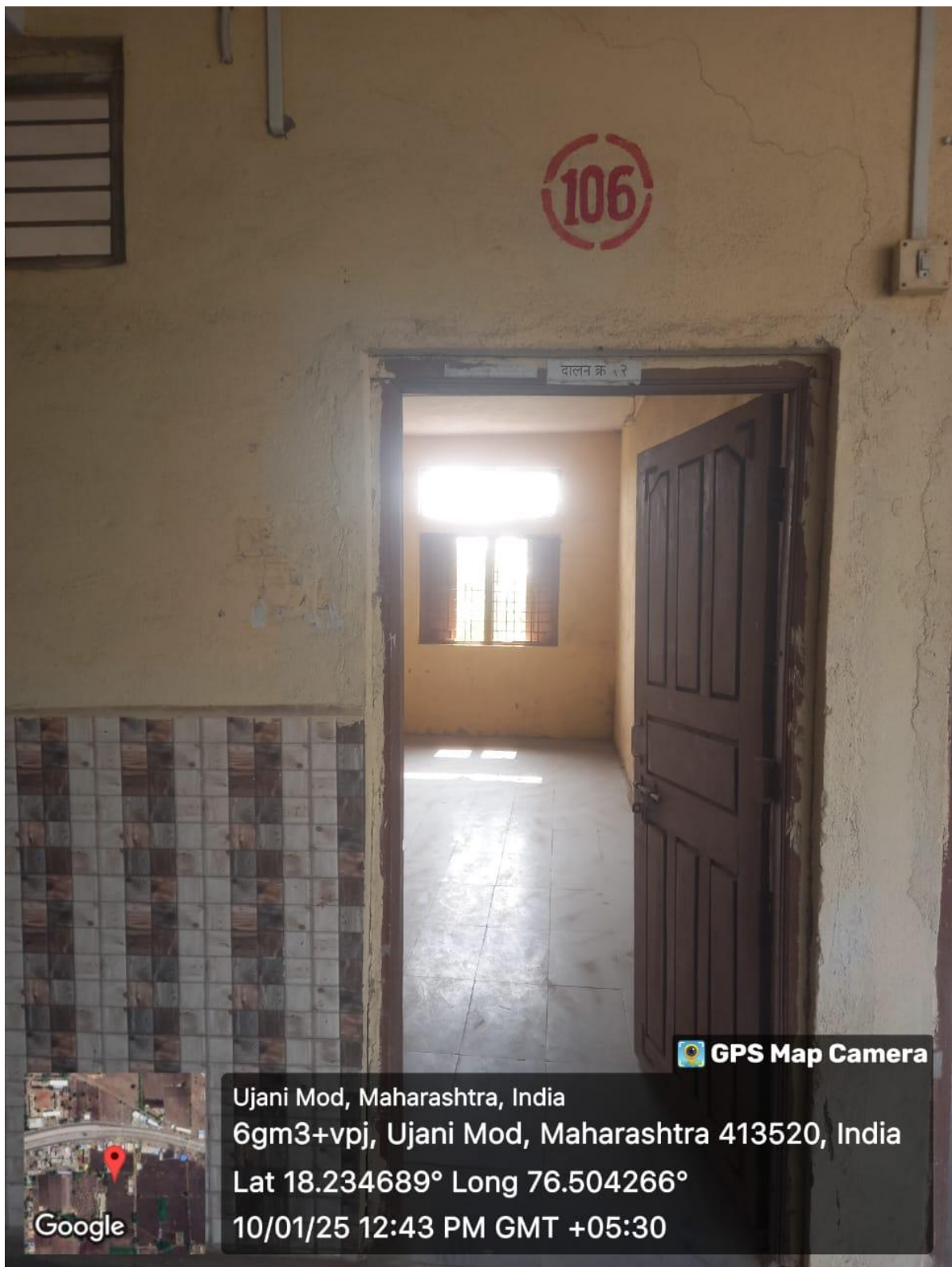

Class Room No. 106 (External view)



Ujani Mod, Maharashtra, India
6gm3+vpj, Ujani Mod, Maharashtra 413520, India
Lat 18.23476° Long 76.504201°
10/01/25 12:46 PM GMT +05:30

Class Room No. 112 (External view)



Class Room No. 112 (Internal view)



Class Room No. 113 (External view)



Ujani Mod, Maharashtra, India
6GM3+VMQ, Ujani Mod, Maharashtra 413520, India
Lat 18.234711°
Long 76.50415°
08/02/22 12:18 PM

Class Room No. 113 (Internal view)

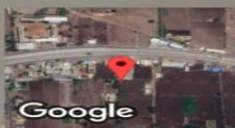

Ujani Mod, Maharashtra, India
6gm3+vpj, Ujani Mod, Maharashtra 413520, India
Lat 18.234857° Long 76.504133°
10/01/25 12:47 PM GMT +05:30



Class Room No. 202 (External view)

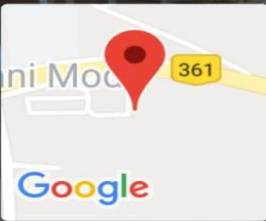

Ujani Mod, Maharashtra, India
6GM3+VMQ, Ujani Mod, Maharashtra 413520, India
Lat 18.234568°
Long 76.504083°
09/02/22 02:16 PM

GPS Map Camera

Class Room No. 202 (Internal view)



Ujani Mod, Maharashtra, India
6gm3+vpj, Ujani Mod, Maharashtra 413520, India
Lat 18.234743° Long 76.504148°
10/01/25 12:52 PM GMT +05:30

GPS Map Camera

Class Room No. 212 (External view)



Ujani Mod, Maharashtra, India
6GM3+VMQ, Ujani Mod, Maharashtra 413520, India
Lat 18.234741°
Long 76.504262°
08/02/22 12:42 PM

Class Room No. 212 (Internal view)

SEMINAR HALL



Ujani Mod, Maharashtra, India
6GM3+VMQ, Ujani Mod, Maharashtra 413520, India
Lat 18.234901°
Long 76.504306°
14/09/21 02:17 PM

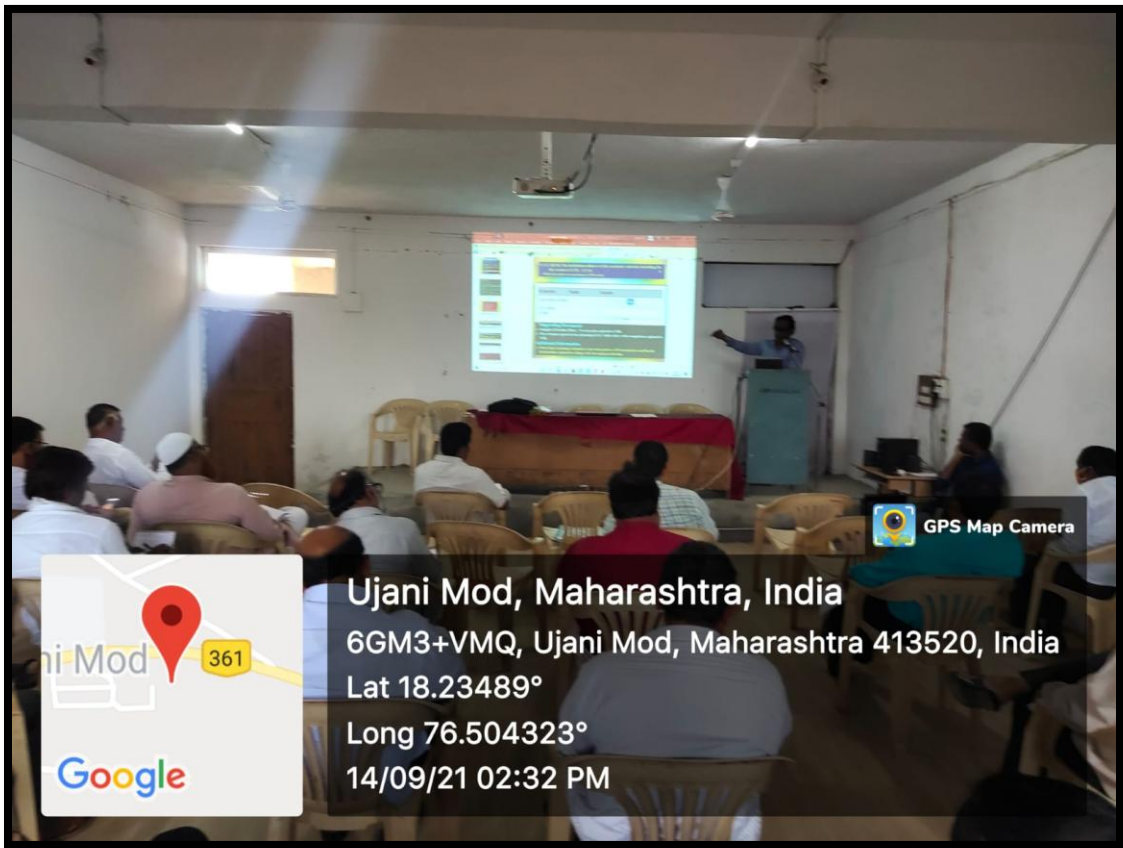

Ujani Mod, Maharashtra, India
6GM3+VMQ, Ujani Mod, Maharashtra 413520, India
Lat 18.23489°
Long 76.504323°
14/09/21 02:32 PM



Ujani Mod, Maharashtra, India
6gm3+vpj, Ujani Mod, Maharashtra 413520, India
Lat 18.234585° Long 76.504151°
10/01/25 12:42 PM GMT +05:30

ICT ROOM





ICT ROOM NO-2

111

GPS Map Camera



Google

Ujani Mod, Maharashtra, India
6gm3+vpj, Ujani Mod, Maharashtra 413520, India
Lat 18.234673° Long 76.504179°
10/01/25 12:46 PM GMT +05:30



GPS Map Camera
Ujani Mod, Maharashtra, India
6gm3+vpj, Ujani Mod, Maharashtra 413520, India
Lat 18.234857° Long 76.504133°
10/01/25 12:47 PM GMT +05:30

ICT ROOM NO-4

211

OF

 GPS Map
Camera Lite

6GM3+VMQ, Ujani Mod, Maharashtra 413520, India

Latitude

18.2346628°

Longitude

76.5041539°

Local 03:38:09 PM

GMT 10:08:09 AM

Altitude 571.3 meters

Saturday, 12-02-2022



 **GPS Map Camera**



Ujani Mod, Maharashtra, India
6gm3+vpj, Ujani Mod, Maharashtra 413520, India
Lat 18.234813° Long 76.504168°
10/01/25 12:52 PM GMT +05:30

LABORATORIES



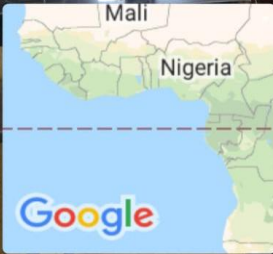

Ujani Mod, Maharashtra, India
6GM3+VMQ, Ujani Mod, Maharashtra 413520, India
Lat 18.234693°
Long 76.504173°
09/02/22 03:51 PM

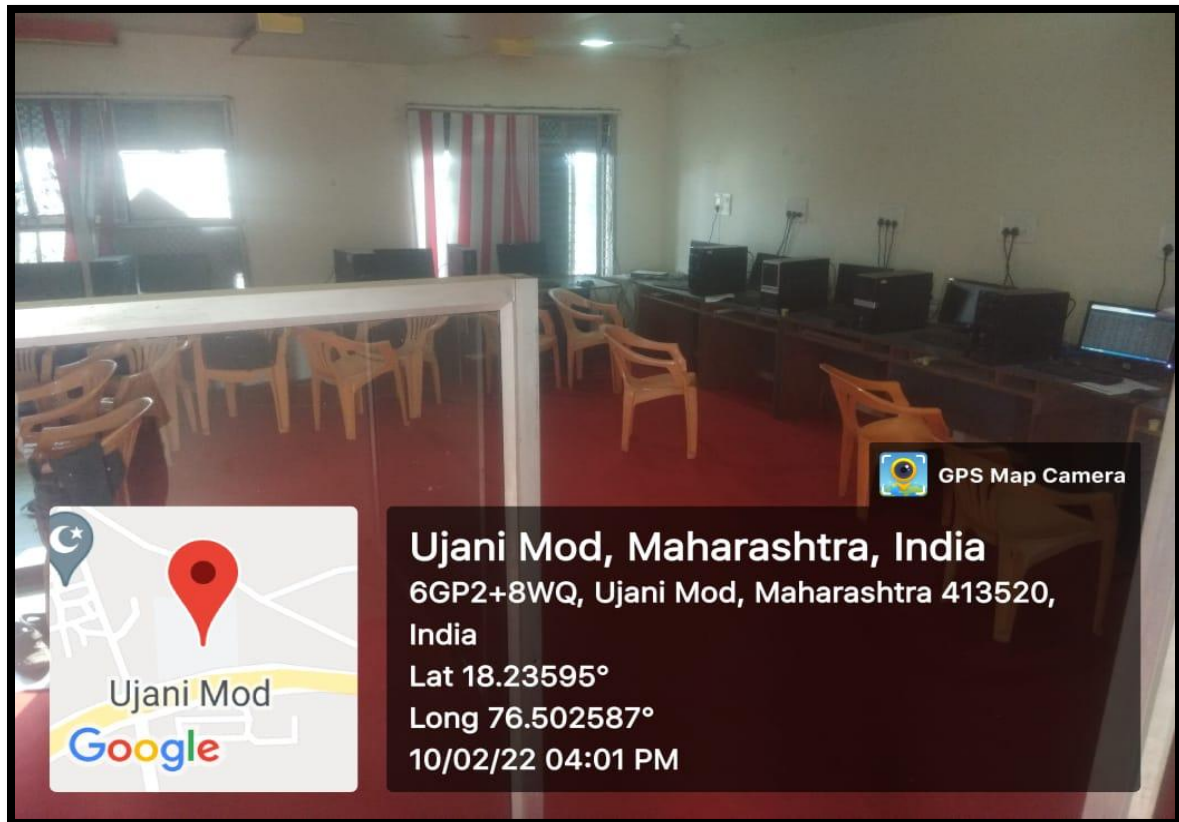

Ujani Mod, Maharashtra, India
6GP2+8WQ, Ujani Mod, Maharashtra 413520, India
Lat 18.23595°
Long 76.502587°
10/02/22 04:01 PM

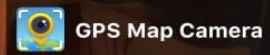

COMPUTER LAB



Physics Lab



Internal view of Physics lab



Physics Lab Dark Room



Electronics lab internal view

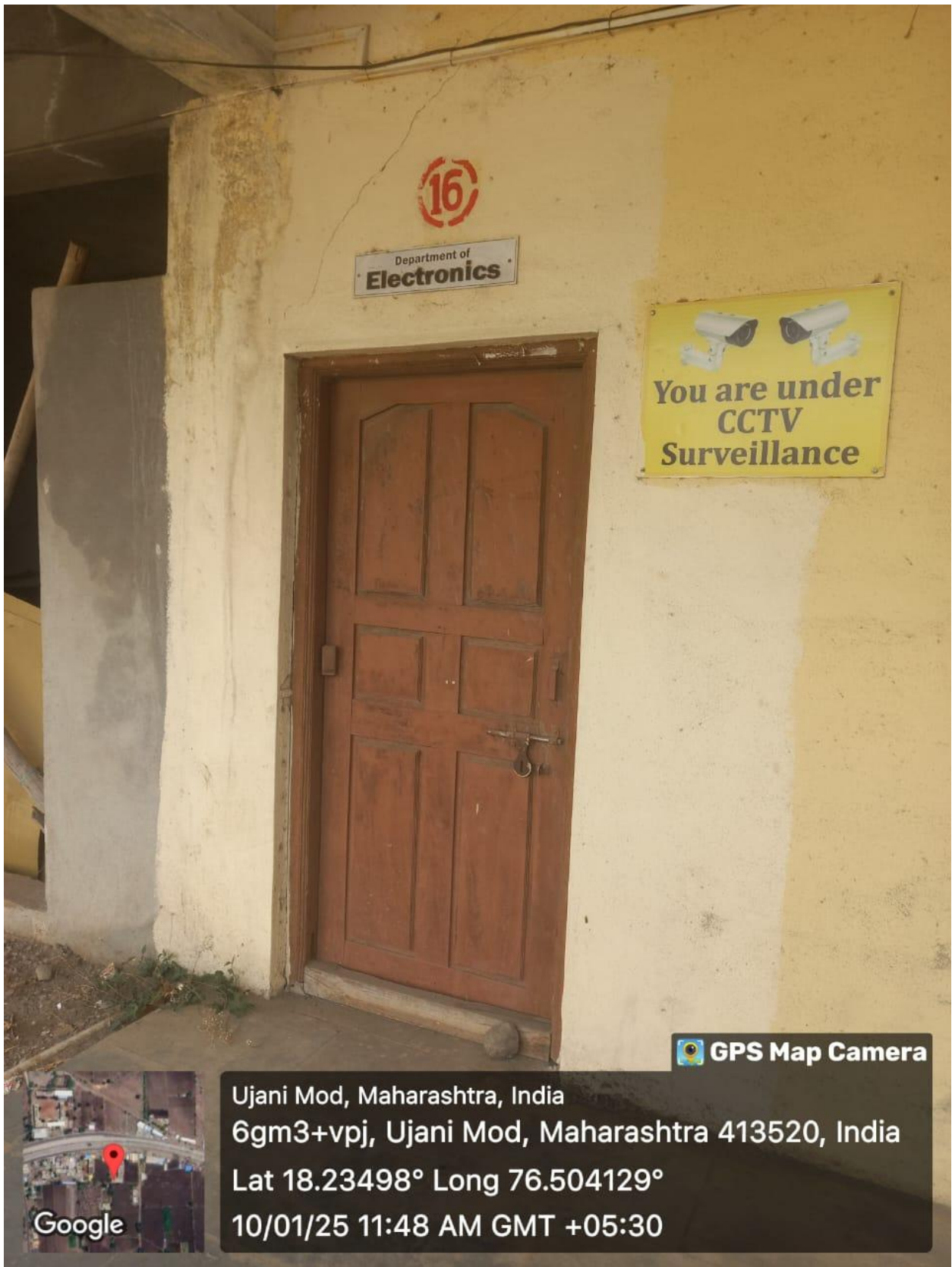

16
Department of
Electronics

**You are under
CCTV
Surveillance**

 **GPS Map Camera**



Google

Ujani Mod, Maharashtra, India
6gm3+vpj, Ujani Mod, Maharashtra 413520, India
Lat 18.23498° Long 76.504129°
10/01/25 11:48 AM GMT +05:30

Electronics Lab



Botany Lab





Ujani Mod, Maharashtra, India
6GM3+VMQ, Ujani Mod, Maharashtra 413520, India
Lat 18.234707°
Long 76.503959°
11/02/22 05:56 PM



Ujani Mod, Maharashtra, India
6GM3+VMQ, Ujani Mod, Maharashtra 413520, India
Lat 18.234791°
Long 76.504164°
11/02/22 05:57 PM

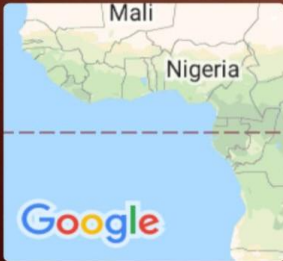



FISHERY SCIENCE DEPT.



Google

 **GPS Map Camera**

Ujani Mod, Maharashtra, India
6gm3+vpj, Ujani Mod, Maharashtra 413520, India
Lat 18.234904° Long 76.504056°
10/01/25 11:34 AM GMT +05:30

Ladies Room



Ujani Mod, Maharashtra, India
6gm3+vpj, Ujani Mod, Maharashtra 413520, India
Lat 18.234777° Long 76.504075°
10/01/25 11:33 AM GMT +05:30

Sports Department



EXAMINATION DEPARTMENT



INTERNAL VIEW EXAMINATION DEPARTMENT



VISION:
· Education with a vision and rural transform

MISSION:
· To impart higher education to students making them the best of India.

OBJECTIVES:
· To promote excellence
· To encourage research
· To inculcate national values in students
· To provide education in all the languages such as English and Marathi.
· To encourage teachers to make persistence of all the languages such as English and Marathi.
· To stimulate the academic necessary advance facilities in education in the era of globalization
· To develop harmony and cooperation between parents, teachers and management

 **GPS Map Camera**

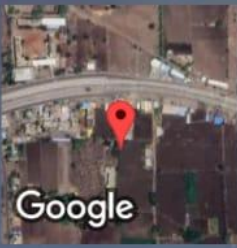

Ujani Mod, Maharashtra, India
6gm3+vpj, Ujani Mod, Maharashtra 413520, India
Lat 18.234746° Long 76.504142°
10/01/25 11:39 AM GMT +05:30

PRINCIPAL CABIN



 **GPS Map Camera**



Ujani Mod, Maharashtra, India
6gm3+vpj, Ujani Mod, Maharashtra 413520, India
Lat 18.234746° Long 76.504124°
10/01/25 11:39 AM GMT +05:30

OFFICE AZAD COLLEGE AUSA



INTERNAL VIEW OF OFFICE AZAD MAHAVIDYALAYA AUSA



URINAL BOYS



EXTERNAL VIEW OF COLLEGE BUILDING



CANTEEN AZAD COLLEGE AUSA



CANTEEN AZAD COLLEGE AUSA



LIBRARY AZAD COLLEGE AUSA

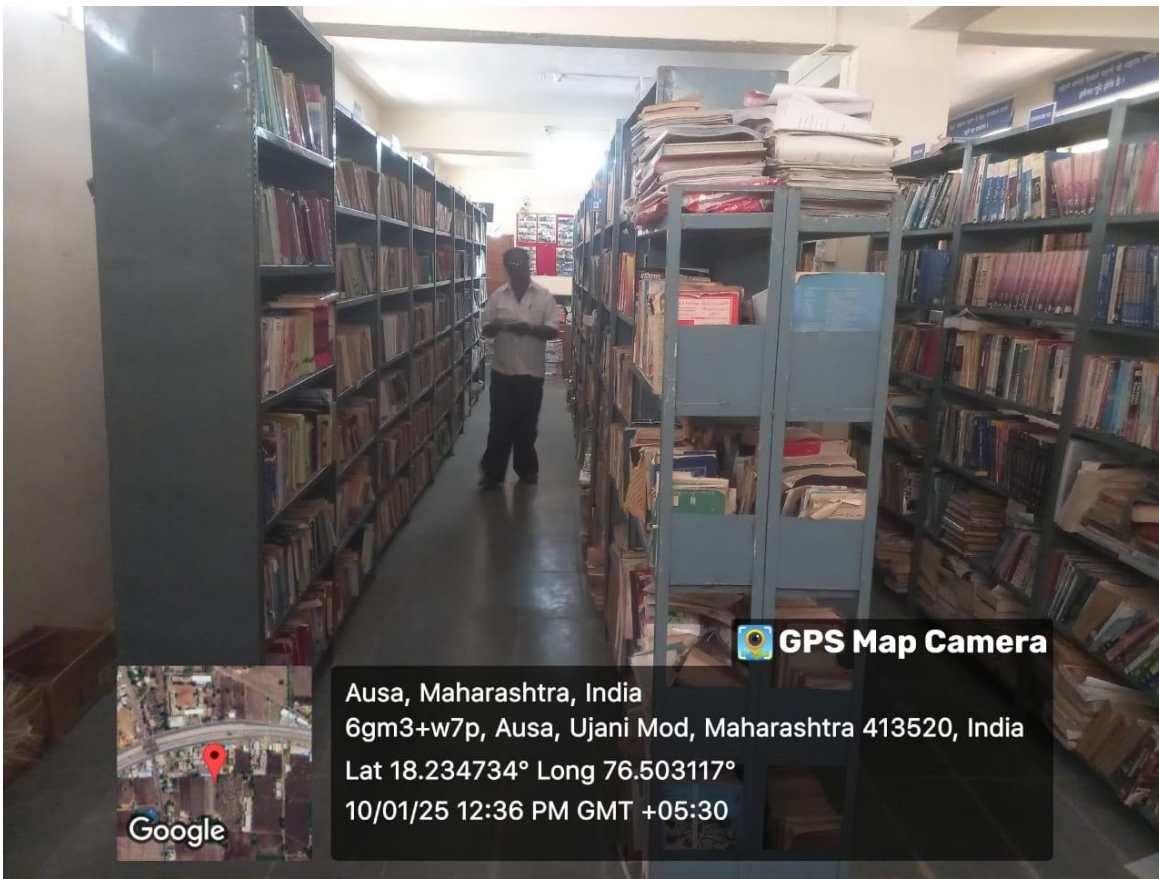

 **GPS Map Camera**

Ausa, Maharashtra, India
6gm3+w7p, Ausa, Ujani Mod, Maharashtra 413520, India
Lat 18.234734° Long 76.503117°
10/01/25 12:36 PM GMT +05:30



Google

INTERNAL VIEW LIBRARY AZAD COLLEGE AUSA



Circulation Section

 **GPS Map Camera**

Ausa, Maharashtra, India
6gm3+w7p, Ausa, Ujani Mod, Maharashtra 413520, India
Lat 18.23485° Long 76.503128°
10/01/25 12:35 PM GMT +05:30



Google

INTERNAL VIEW LIBRARY AZAD COLLEGE AUSA



GPS Map Camera
Ausa, Maharashtra, India
6gm3+w7p, Ausa, Ujani Mod, Maharashtra 413520, India
Lat 18.234913° Long 76.503134°
10/01/25 12:34 PM GMT +05:30

READING ROOM EXTERNAL VIEW



GPS Map Camera
Ausa, Maharashtra, India
6gm3+w7p, Ausa, Ujani Mod, Maharashtra 413520, India
Lat 18.234794° Long 76.503098°
11/01/25 10:55 AM GMT +05:30

READING ROOM INTERNAL VIEW

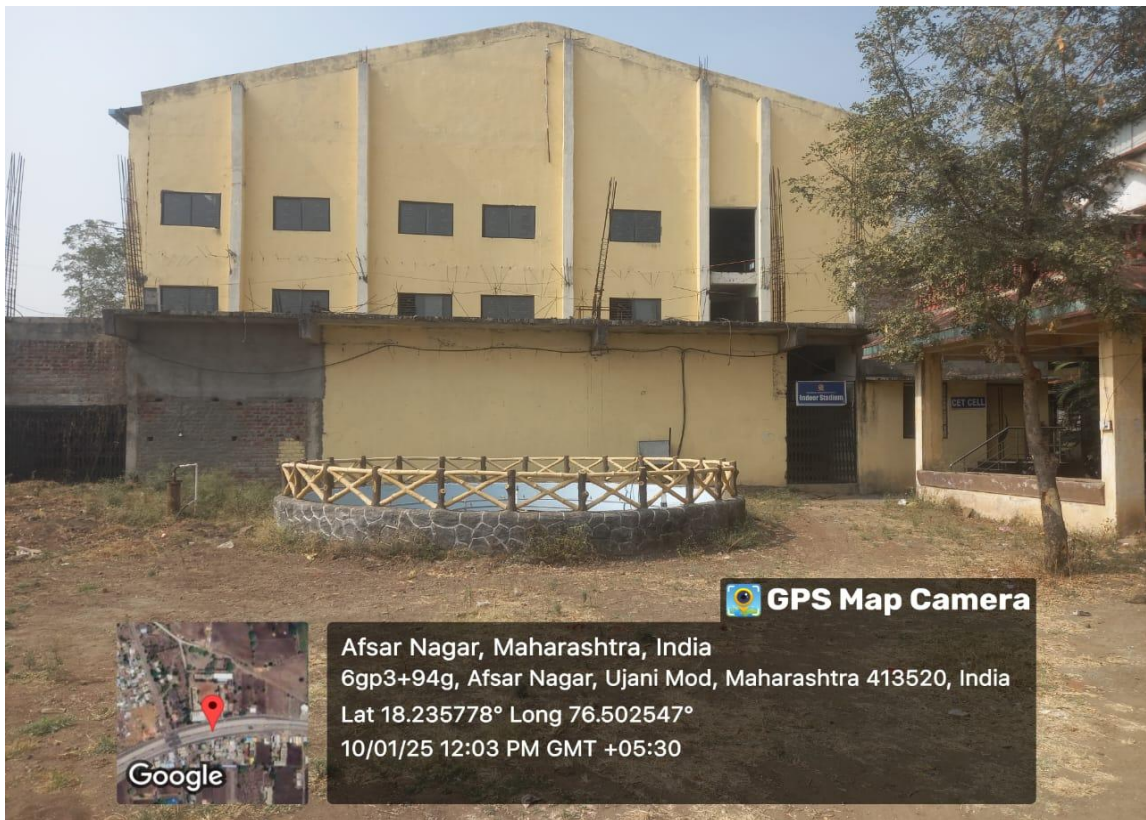

INDOOR STADIUM



INTERNAL VIEW OF SPORTS INDOOR STADIUM



BOTANICAL GARDEN



TEAKWOOD FARM