



AZAD MAHAVIDYALAYA, AUSA

Afsar Nagar, Near Power House, Ausa-413520 Dist. Latur (M.S.)

U.G.C. Approved u/s 2 (f) & 12 (B)

NAAC Re-accredited with 2.67 CGPA

Ref. No. : AMA/

Date : / / 2022

Sports facility available in Indoor sports complex at campus 2

Sr. No	Name of the Game	No. of courts / Grounds	Type of Ground /Court	Size
1	Shuttle Badminton	02	Wooden	44' x 20'
2	Volley Ball	01	Wooden	18m x 09m
3	Table Tennis	01	Wooden	--
4	Carom	01	Wooden	--
5	Chess	01	Wooden	--
6	Yoga	01	Wooden	--
7	Judo	01	Wooden	--
8	Boxing	01	Wooden	--
9	Taekwondo	01	Wooden	--

In addition to this college has adequate facilities in terms of ground/Sports Equipment's for outdoor games. The details are given as under

Sr. No	Name of the Game	No Of Grounds	Place	Size
1	Volleyball	01	Main campus	18 m x 09 m
2.	Kabaddi	01	Main campus	Half court
3	Athletics	01	Campus 2	--
4	Soft Ball	01	Campus 2	--
5	Base Ball	01	Campus 2	--
6	Kho-Kho	01	Campus 2	30 m x 16m

[Signature]
Principal
8/2/22

Principal
Azad Mahavidyalaya AUSA
Dist. Latur

E-mail : azadausa@yahoo.com



MAIN BUILDING

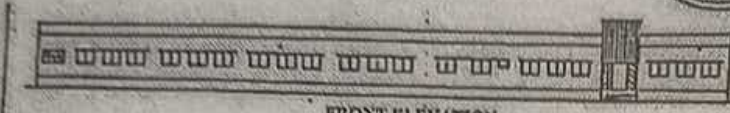

FRONT ELEVATION



SECTION AT 'A'

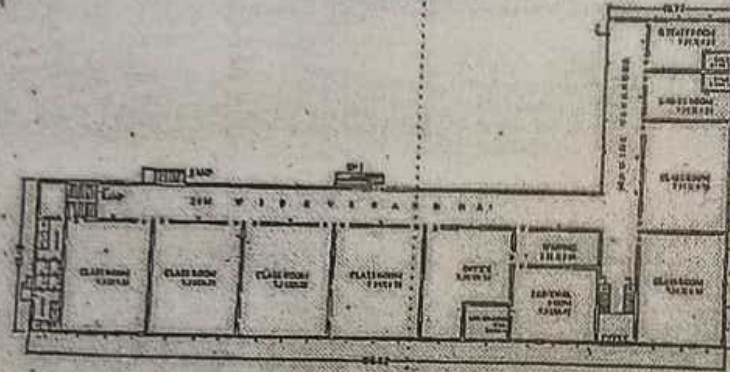

GROUND FLOOR PLAN

SCALE 1:100

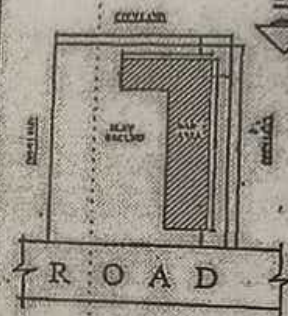

SITE PLAN

SCALE 1:200

AREA STATEMENT	
PLT AREA	= 4000.00 Sqm
RAV AREA	= 851.51 Sqm
OPEN AREA	= 2048.49 Sqm
OPENING SCHEDULE	
D	1.00X1.10 D4 0.90X1.10
D2	0.75X1.10 W 1.00 X 1.00
D3	1.00X1.10 W 0.80X1.00
PROPOSAL	
PLAN FOR COLLEGE BUILDING FOR AZAD MAHAVIDYALAYA, AUSA, DIST. LATUR. THE PROPOSED CONSTRUCTION IS IN ACCORDANCE WITH THE AUSA DIST. LATUR.	
CONST. NOTES	
EXCAVATION UP TO ROAD STRATA B.M.H FOR SUPERSTRUCTURE FRAME STRUCTURE. ALL DIM. IN METRE.	
SECRETARY	
ENGINEER	
Shrinikanta G. R. G. E. CIV. Reg. No. F-2105	
Engineer in Charge/Consultant Shri Chhok Latur	

Omlet
Principal
Azad Mahavidyalaya
Ausa Dist. Latur

Shrinikanta G. R.
Principal
Azad Mahavidyalaya
Ausa, Dist. Latur.

Shrinikanta G. R.
Principal
Azad Mahavidyalaya AUSA
Dist. Latur



CAPUS 1 - ANNEX BUILDING - 1

PROPOSED CONSTRUCTION / EXTENTION BUILDING OF AZAD MAHAVIDHALYA AUSA

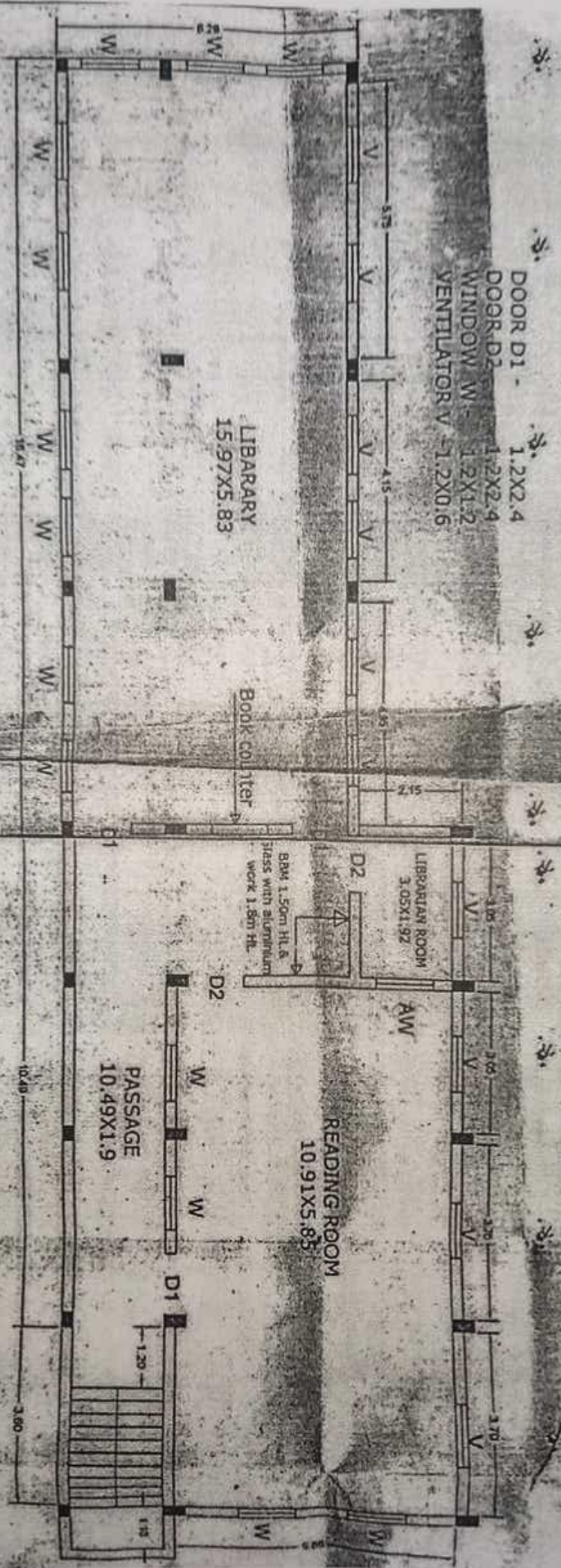

FIRST FLOOR PLAN

Principal
Azad Mahavidyalaya
AUSA, Dist. Latur

Principal
Azad Mahavidyalaya
AUSA, Dist. Latur

ODAY P. JOSHI
Architect Engineer
No. MC/CP/17/08 Latur

Principal
Azad Mahavidyalaya AUSA
Dist. Latur



CAMPUS - 2
ANNEX BUILDING - 2

This Plan as approved by the
Municipal Corporation of Azad
Mahavidyalaya, AUSA Dist. Latur
on 27/05/2020
Municipal Engineer
Municipal Corporation
Azad Mahavidyalaya
AUSA, Dist. Latur

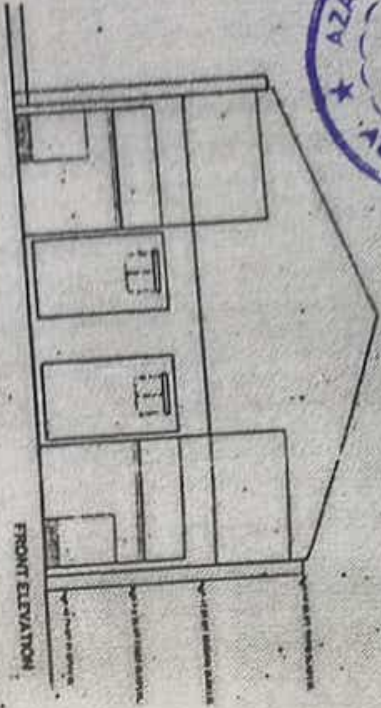

FRONT ELEVATION

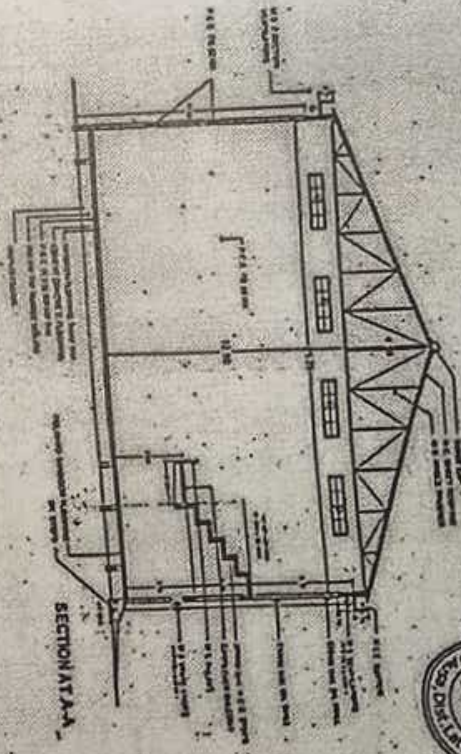

SECTION AT A-A

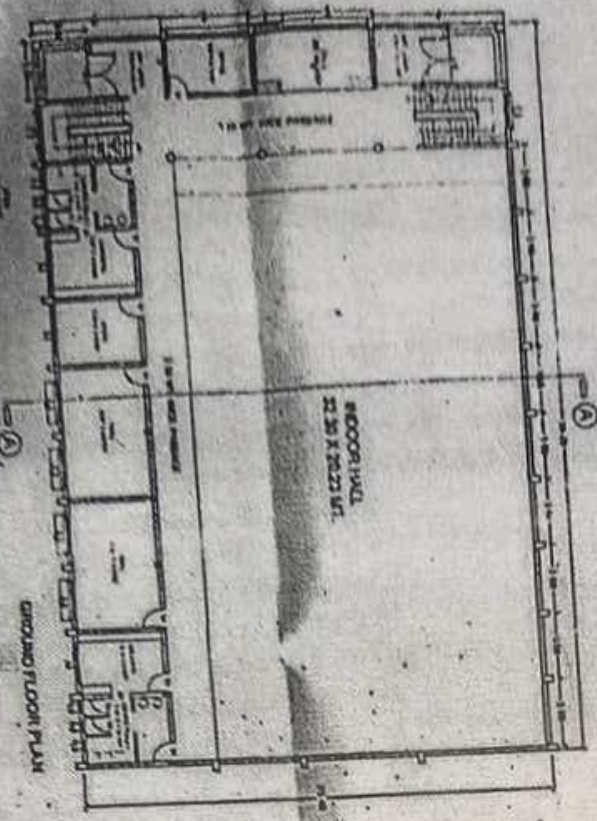

GROUND FLOOR PLAN

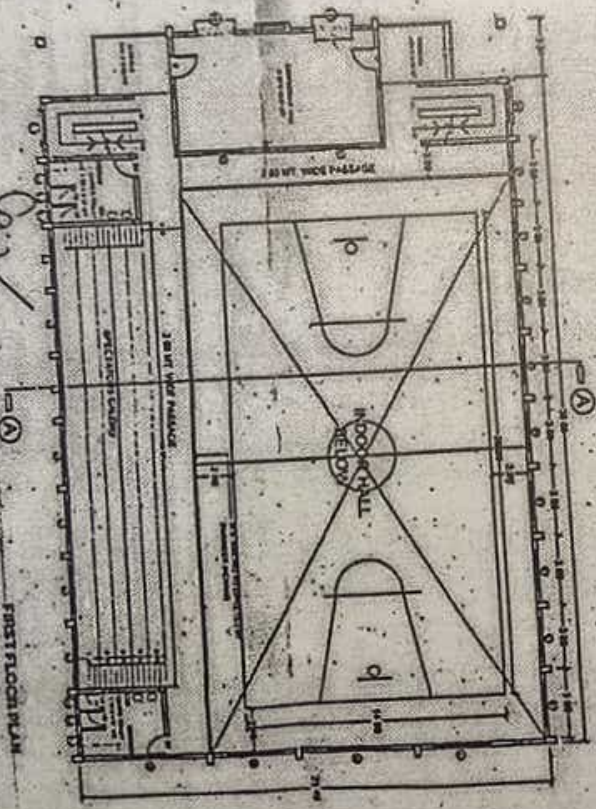

FIRST FLOOR PLAN



SANCTIONING AUTHORITY

(Signature)
Principal
Azad Mahavidyalaya
AUSA, Dist. Latur

SCHEDULE OF OPENINGS

M.D.	DESCRIPTION	NO.	AREA
D	DOOR	2	2.20 X 2.20
D1	DOOR	1	1.20 X 2.10
D2	DOOR	1	1.00 X 2.10
W	WINDOW	5	0.75 X 1.50
W1	WINDOW	2	2.00 X 1.50
V	VENTILATOR	3	3.50 X 2.00
V1	VENTILATOR	1	1.00 X 1.00
V2	VENTILATOR	2	0.43 X 0.90

AREA STATEMENT

AREA OF PLOT: 50.00 SQ. M.
G.R. B.A.P. AREA: 907.19 SQ. M.

LEGENDS

- PLOT BOUNDARY: BLACK
- PROPOSED WORK: RED
- EXISTING WORK: BLUE HATCHED
- WATER SUPPLY LINE: BLACK DOTTED
- DRAINAGE: RED DOTTED
- EXISTING WORK TO BE DEMOLISHED: YELLOW/HATCHED

SIGNATURE OF ARCHITECT:

(Signature)
Architect
A. Prasad Jambur & Associates
B. Prasad Plaza, AUSA, Dist. Latur
Maha Vidyalaya, AUSA, Dist. Latur
Maha Vidyalaya, AUSA, Dist. Latur

SIGNATURE OF OWNER:

(Signature)
Principal
Azad Mahavidyalaya
AUSA, Dist. Latur

PROJECT: PROPOSED INDOOR HALL FOR AZAD MAHAVIDYALAYA, AUSA, DIST. LATUR

OWNER: AZAD MAHAVIDYALAYA, AUSA, DIST. LATUR

DRAWING TITLE: PERMISSON DRAWING

SCALE FOR STANDARD APPROVAL

JOB NO. DWG NO.

DATE: 20/05/2020

SCALE: 1:120

REV. DATE. DRN. CHK. APP.

VIJAYSINGH JADHAV AND ASSOCIATES
ARCHITECTS ENGINEERS INTERIOR AND LANDSCAPE DESIGNERS
APRIL PLAZA, AUSA, DIST. LATUR, CELL. 9422222242

4.1.2: The Institution has adequate facilities for cultural activities, sports, games



Front View of Azad indoor Sports Complex situated on North side of National Highway in campus II



Interior View Azad Indoor Sports Complex Showing the Viewer Gallery



Wooden court in Azad indoor Sports Complex situated on North side of National Highway in campus II



Interior View Azad Indoor Sports Complex Showing the Viewer Gallery



Kho-Kho play ground on campus II



Shuttle Badminton court at Azad indoor Sports Complex situated on North side of National Highway in campus II

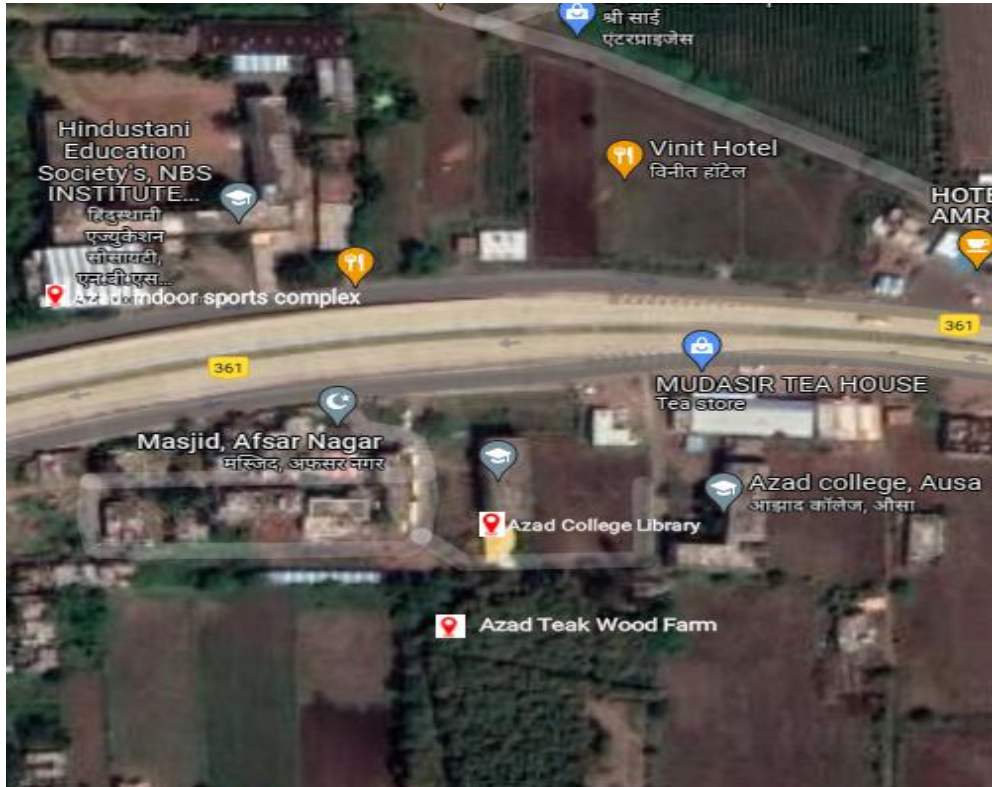

GPS map showing 1) Azad college Ausa Main Campus 2)Azad Teakwood Farm on Campus-I, 3) Azad college library on campus- I, 4) Azad Indoor Sports Complex on Campus-II



Azad Mahavidyalaya, Ausa Main campus



Ujani Mod, Maharashtra, India
6GM3+WCJ, Ujani Mod, Maharashtra 413520, India
Lat 18.234495°
Long 76.503789°
09/02/22 12:25 PM

Azad Teakwood farm

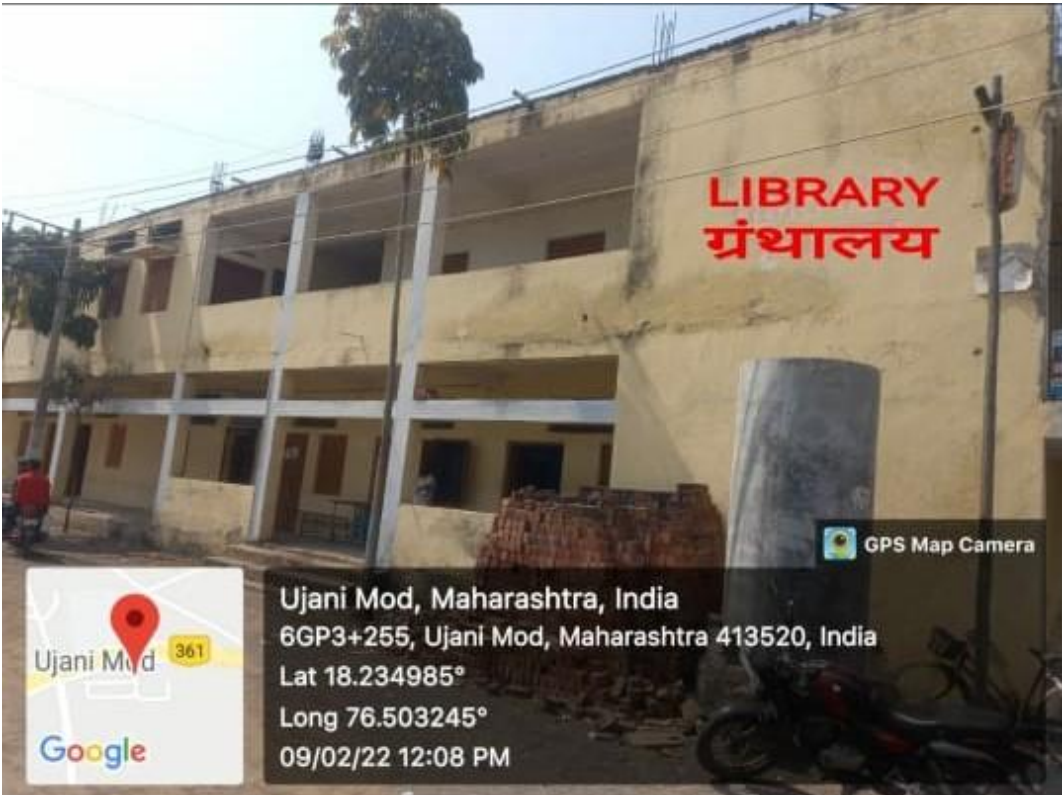

Ujani Mod, Maharashtra, India
6GP3+255, Ujani Mod, Maharashtra 413520, India
Lat 18.234985°
Long 76.503245°
09/02/22 12:08 PM

Azad College Library

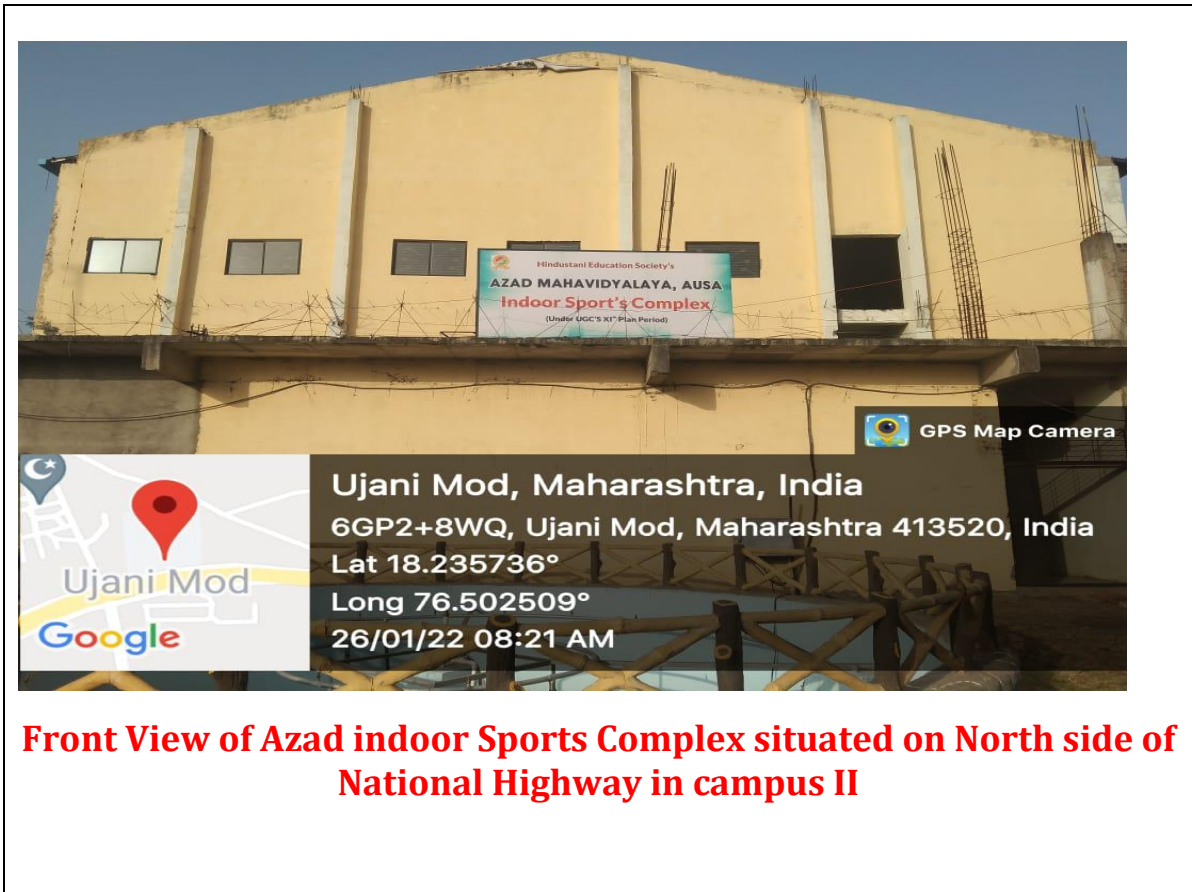

Front View of Azad indoor Sports Complex situated on North side of National Highway in campus II



Principal
Azad Mahavidyalaya AUSA
Dist. Latur