

Criteria VI

6.5.3: Quality assurance initiatives of the institution include:

- 1. Regular meeting of Internal Quality Assurance Cell (IQAC); Feedback collected, analyzed and used for improvements**
- 2. Collaborative quality initiatives with other institution(s)**
- 3. Participation in NIRF**
- 4. any other quality audit recognized by state, national or international agencies (ISO Certification, NBA)**

5. Collaborative quality initiatives with other institution(s)

WEBLINK

<https://azadcollegeusa.org/documents/23/>

Criteria VI

6.5.3: Quality assurance initiatives of the institution include:

- 1. Regular meeting of Internal Quality Assurance Cell (IQAC); Feedback collected, analysed and used for improvements**
- 2. Collaborative quality initiatives with other institution(s)**
- 3. Participation in NIRF**
- 4. any other quality audit recognized by state, national or international agencies (ISO Certification, NBA)**

e-copies of the accreditations and certifications



CERTIFICATE

This is to certify that
Quality Management System of

AZAD MAHAVIDYALAYA, AUSA

**AFSAR NAGAR, AUSA, TQ.AUSA, DIST.LATUR- 413520,
MAHARASHTRA, INDIA**

Has been assessed and found to conform to the requirements of

ISO 9001:2015

For the following scope

**PROVIDING THE EDUCATIONAL SERVICES IN THE FACULTIES OF ARTS,
COMMERCE AND SCIENCE FOR THE UNDERGRADUATE PROGRAMS
TITLED B.A. B.COM. B.SC. AND B.VOC.**

CERTIFICATE NO.	:	QCLQ210902215
Initial Registration Date	:	02/09/2021
Issuance Date	:	02/09/2021
Surveillance Assessment		
I Due Date	:	01/09/2022
II Due Date	:	01/09/2023
Date of Re-Certification	:	01/09/2024

Samant
DIRECTOR

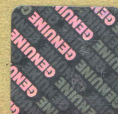



॥ सा विद्या या विमुक्तये ॥

स्वामी रामानंद तीर्थ मराठवाडा विद्यापीठ, नंदेड

"ज्ञानतीर्थ" परिसर, विष्णुपुरी, नंदेड - ४३१६०६ (महाराष्ट्र)

SWAMI RAMANAND TEERTH MARATHWADA UNIVERSITY NANDED

"Dnyanteerth", Vishnupuri, Nanded - 431606 Maharashtra State (INDIA)

Established on 17th September 1994 - Recognized by the UGC U/s 2(f) and 12(B), NAAC Re-accredited with 'X' Grade

Certificate of Academic and Administrative Audit

I am directed to inform that:

The Academic Council of the University, on the recommendation of the duly constituted Committee for Academic and Administrative Audit as per the Maharashtra Public Universities Act, 2016, is pleased to declare that **Azad Mahavidyalaya Ausa Dist. Latur** has been audited during the academic year 2019-20. The score obtained by the said college/institute is as given below:

Sr. No.	Criteria	Maximum Score	Obtained Score	Percentage of score
01.	Governance and Policy Making	40	36	90.00
02.	Infrastructure and Student Amenities	240	173	72.08
03.	Management of Finance	40	29	75.50
04.	Administrative Criteria	60	56	93.33
05.	Academic Criteria	180	132	73.33
06.	Socio-Economic Criteria	20	19	95.00
	Total	580	445	76.72

The college has received overall **Grade 'B'** with **76.72 %**

This Certificate is valid up June 19, 2023

Place: Nanded
Date : June 20, 2020

Deputy Registrar
(Affiliation Section)

Sr. No.	Range of % of Marks obtained	Grade
01.	> 90	O
02.	81 to 90	A
03.	71 to 80	B
04.	61 to 70	C
05.	51 to 60	D
06.	41 to 50	E
07.	< 40	F*

* Not up to marks (Issue show cause notice to the college)

National Institutional Ranking Framework

Ministry of Human Resource Development

Government of India

Welcome to Data Capturing System: COLLEGE

Submitted Institute Data for NIRF'2020'

Institute Name: Azad Mahavidyalaya, Ausa [IR-C-C-7439]

Sanctioned (Approved) Intake

Academic Year	2018-19	2017-18	2016-17	2015-16	2014-15	2013-14
UG [3 Years Program(s)]	1280	1280	1280	-	-	-

Total Actual Student Strength (Program(s) Offered by Your Institution)

(All programs of all years)	No. of Male Students	No. of Female Students	Total Students	Within State (Including male & female)	Outside State (Including male & female)	Outside Country (Including male & female)	Economically Backward (Including male & female)	Socially Challenged (SC+ST+OBC Including male & female)	No. of students receiving full tuition fee reimbursement from the State and Central Government	No. of students receiving full tuition fee reimbursement from Institution Funds	No. of students receiving full tuition fee reimbursement from the Private Bodies	No. of students who are not receiving full tuition fee reimbursement
UG [3 Years Program(s)]	1831	960	2791	2791	0	0	762	1123	1885	0	0	0

Placement & Higher Studies

UG [3 Years Program(s)]: Placement & higher studies for previous 3 years

Academic Year	No. of first year students intake in the year	No. of first year students admitted in the year	Academic Year	No. of students graduating in minimum stipulated time	No. of students placed	Median salary of placed graduates(Amount in Rs.)	No. of students selected for Higher Studies
2014-15	560	579	2016-17	48	12	200000(TWO LAKHS)	24
2015-16	560	574	2017-18	64	24	300000(THREE LAKHS)	38
2016-17	1280	560	2018-19	81	32	250000(TWO LAKHS FIFTY THOUSAND)	45

Financial Resources: Utilised Amount for the Capital expenditure for previous 3 years

Academic Year	2018-19	2017-18	2016-17
	Utilised Amount	Utilised Amount	Utilised Amount
Annual Capital Expenditure on Academic Activities and Resources (excluding expenditure on buildings)			
Library	175714 (ONE LAKH SEVENTY FIVE THOUSAND SEVEN HUNDRED FOURTEEN)	14390 (FOURTEEN THOUSAND THREE HUNDRED NINETY)	20895 (TWEENTY THOUSAND EIGHT HUNDRED NINETY FIVE)
New Equipment for Laboratories	236077 (TWO LAKH THIRTY SIX THOUSAND SEVENTY SEVEN)	69756 (SIXTY NINE THOUSAND SEVEN HUNDRED FIFTY SIX)	49750 (FOURTY NINE THOUSAND SEVEN HUNDRED FIFTY)
Other expenditure on creation of Capital Assets (excluding expenditure on Land and Building)	9800 (NINE THOUSAND EIGHT HUNDRED)	21610 (TWENTY ONE THOUSAND SIX HUNDRED TEN)	4450 (FOUR THOUSAND FOUR HUNDRED FIFTY)

Financial Resources: Utilised Amount for the Operational expenditure for previous 3 years

Academic Year	2018-19	2017-18	2016-17
	Utilised Amount	Utilised Amount	Utilised Amount
Annual Operational Expenditure			
Salaries (Teaching and Non Teaching staff)	54703576 (FIVE CRORE FORTY SEVEN LAKH THREE THOUSAND FIVE HUNDRED SEVENTY SIX)	52539896 (FIVE CRORE TWENTY LAKH THIRTY NINE THOUSAND EIGHT HUNDRED NINETY SIX)	47541114 (FOUR CRORE SEVENTY FIVE LAKH FOURTY ONE THOUSAND ONE HUNDRED FOURTEEN)
Maintenance of Academic Infrastructure or consumables and other running expenditures(excluding maintenance of hostels and allied services,rent of the building, depreciation cost, etc)	543033 (FIVE LAKH FOURTY THREE THOUSAND THIRTY THREE)	549928 (FIVE LAKH FOURTY NINE THOUSAND NINE HUNDRED TWENTY EIGHT)	632314 (SIX LAKH THIRTY TWO THOUSAND THREE HUNDRED FOURTEEN)
Seminars/Conferences/Workshops	20670 (TWENTY THOUSAND SIX HUNDRED SEVENTY)	25500 (TWENTY FIVE THOUSAND FIVE HUNDRED)	11420 (ELEVEN THOUSAND FOUR HUNDRED TWENTY)

PCS Facilities: Facilities of physically challenged students

1. Do your institution buildings have Lifts/Ramps?	Yes, more than 40% of the buildings
2. Do your institution have provision for walking aids, includingwheelchairs and transportation from one building to another for handicapped students?	Yes
3. Do your institution buildings have specially designed toilets for handicapped students?	Not available

Awards Details

1.How many faculty member of your institution have received highly reputed national/international awards/recognition from central government agencies in the previous academic year 2018-19	0
2.How many students of your institution have won international awards in the previous academic year 2018-19	0

Accreditation

NAAC Accreditation

1. Does your institute have a valid NAAC Accreditation?	YES	
Valid from	Valid upto	CGPA
19-01-2016	18-01-2021	2.67

Village Adoption

Have your institute adopted any village under Unnat Bharat Scheme?	YES
--	-----

Faculty Details

Srno	Name	Age	Designation	Gender	Qualification	Experience (In Months)	Is Associated Last Year	Currently working with institution?	Joining Date	Leaving Date	Association type
1	JAHAGIRDAR T A	52	Associate Professor	Male	M. Phil	288	Yes	Yes	12-06-1994	--	Regular
2	SHAIKH A N	41	Assistant Professor	Male	Ph.D	228	Yes	Yes	16-06-2000	--	Regular
3	ACHOLE P B	50	Assistant Professor	Male	Ph.D	288	Yes	Yes	01-07-1995	--	Regular
4	MANGRULE M S	51	Assistant Professor	Male	M. Phil	288	Yes	Yes	01-09-1995	--	Regular

5	ZADE M B	48	Assistant Professor	Male	M. Phil	288	Yes	Yes	01-09-1995	--	Regular
6	PADE S V	48	Associate Professor	Male	Ph.D	276	Yes	Yes	19-06-1996	--	Regular
7	SHAIKH S B	50	Assistant Professor	Male	Ph.D	276	Yes	Yes	02-08-1996	--	Regular
8	KSHIRSAGAR D D	51	Assistant Professor	Male	Ph.D	276	Yes	Yes	02-08-1996	--	Regular
9	BHOGE D G	51	Assistant Professor	Male	Ph.D	276	Yes	Yes	02-08-1996	--	Regular
10	HASHMI I M	49	Assistant Professor	Male	Ph.D	276	Yes	Yes	02-08-1996	--	Regular
11	MOTEGAONKAR M B	49	Assistant Professor	Female	Ph.D	276	Yes	Yes	02-08-1996	--	Regular
12	KOTWAL M M	46	Assistant Professor	Male	M. Phil	276	Yes	Yes	02-08-1996	--	Regular
13	SHINDE A R	46	Assistant Professor	Male	Ph.D	276	Yes	Yes	02-08-1996	--	Regular
14	SYED N K	47	Assistant Professor	Male	Ph.D	264	Yes	Yes	15-06-1997	--	Regular
15	SARDARPASHA A K	51	Assistant Professor	Male	Ph.D	264	Yes	Yes	16-06-1997	--	Regular
16	JAWALE V G	48	Assistant Professor	Male	M. Phil	264	Yes	Yes	02-08-1996	--	Regular
17	TINGRE G D	48	Assistant Professor	Male	M.Sc.	264	Yes	Yes	16-06-1997	--	Regular
18	CHAVAN S S	48	Assistant Professor	Male	Ph.D	264	Yes	Yes	16-06-1997	--	Regular
19	INGALE B D	49	Assistant Professor	Male	M. Phil	264	Yes	Yes	16-07-1997	--	Regular
20	BAROTE M A	48	Assistant Professor	Male	Ph.D	252	Yes	Yes	15-06-1998	--	Regular
21	SURYAWANSHI R V	49	Assistant Professor	Male	Ph.D	252	Yes	Yes	15-06-1998	--	Regular
22	BADGIRE S V	49	Assistant Professor	Male	Ph.D	252	Yes	Yes	15-06-1998	--	Regular
23	PATIL S N	46	Assistant Professor	Male	M.A	252	Yes	Yes	15-06-1998	--	Regular
24	ANSARI N I	49	Assistant Professor	Male	Ph.D	240	Yes	Yes	19-06-1999	--	Regular
25	JADHAV B N	48	Assistant Professor	Male	M.LISc	240	Yes	Yes	19-06-1999	--	Regular
26	SHINDE D A	45	Assistant Professor	Male	SET	240	Yes	Yes	19-06-1999	--	Regular
27	LADAF S K	49	Assistant Professor	Male	Ph.D	240	Yes	Yes	19-06-1999	--	Regular

28	SAYYAD K N	42	Assistant Professor	Female	Ph.D	228	Yes	Yes	16-06-2000	--	Regular
29	INAMDAR M M	45	Assistant Professor	Male	M. Phil	228	Yes	Yes	16-06-2000	--	Regular
30	PATHAN A V	42	Assistant Professor	Male	Ph.D	216	Yes	Yes	15-06-2001	--	Regular
31	TOTE D S	44	Assistant Professor	Male	Ph.D	216	Yes	Yes	18-06-2001	--	Regular
32	KORDE S S	45	Assistant Professor	Female	Ph.D	216	Yes	Yes	18-06-2001	--	Regular
33	MANE A C	42	Other	Male	Ph.D	216	Yes	Yes	26-06-2001	--	Regular
34	SALUNKE J D	42	Assistant Professor	Male	Ph.D	216	Yes	Yes	30-07-2001	--	Regular
35	KAMBLE B V	51	Assistant Professor	Male	Ph.D	216	Yes	Yes	30-07-2001	--	Regular
36	PATHAN A A	55	Other	Male	M. Phil	204	Yes	Yes	01-04-2002	--	Regular
37	GAIKWAD V V	42	Assistant Professor	Female	M. Phil	120	Yes	Yes	15-06-2009	--	Regular

National Institutional Ranking Framework

Ministry of Human Resource Development

Government of India

Welcome to Data Capturing System: OVERALL

Submitted Institute Data for NIRF'2020'

Institute Name: Azad Mahavidyalaya, Ausa [IR-O-C-7439]

Sanctioned (Approved) Intake

Academic Year	2018-19	2017-18	2016-17	2015-16	2014-15	2013-14
UG [3 Years Program(s)]	1280	1280	1280	-	-	-

Total Actual Student Strength (Program(s) Offered by Your Institution)

(All programs of all years)	No. of Male Students	No. of Female Students	Total Students	Within State (Including male & female)	Outside State (Including male & female)	Outside Country (Including male & female)	Economically Backward (Including male & female)	Socially Challenged (SC+ST+OBC Including male & female)	No. of students receiving full tuition fee reimbursement from the State and Central Government	No. of students receiving full tuition fee reimbursement from Institution Funds	No. of students receiving full tuition fee reimbursement from the Private Bodies	No. of students who are not receiving full tuition fee reimbursement
UG [3 Years Program(s)]	1831	960	2791	2791	0	0	762	1123	1885	0	0	0

Placement & Higher Studies

UG [3 Years Program(s)]: Placement & higher studies for previous 3 years

Academic Year	No. of first year students intake in the year	No. of first year students admitted in the year	Academic Year	No. of students admitted through Lateral entry	Academic Year	No. of students graduating in minimum stipulated time	No. of students placed	Median salary of placed graduates(Amount in Rs.)	No. of students selected for Higher Studies
2014-15	560	579	2015-16	0	2016-17	48	12	200000(TWO LAKH)	24
2015-16	560	574	2016-17	0	2017-18	64	24	300000(THREE LAKH)	38
2016-17	1280	560	2017-18	0	2018-19	81	32	250000(TWO LAKH FIFTY THOUSAND)	45

Ph.D Student Details

Ph.D (Student pursuing doctoral program till 2017-18; Students admitted in the academic year 2018-19 should not be entered here.)			
		Total Students	
Full Time		0	
Part Time		0	
No. of Ph.D students graduated (including Integrated Ph.D)			
		2018-19	2017-18
Full Time		0	0
Part Time		0	0

Financial Resources: Utilised Amount for the Capital expenditure for previous 3 years

Academic Year	2018-19	2017-18	2016-17
	Utilised Amount	Utilised Amount	Utilised Amount
Annual Capital Expenditure on Academic Activities and Resources (excluding expenditure on buildings)			
Library	175714 (ONE LAKH SEVENTY FIVE THOUSAND SEVEN HUNDRED FOURTEEN)	14390 (FOURTEEN THOUSAND THREE HUNDRED NINETY)	20895 (TWENTY THOUSAND EIGHT HUNDRED NINETY FIVE)
New Equipment for Laboratories	236077 (TWO LAKH THIRTY SIX THOUSAND SEVENTY SEVEN)	69756 (SIXTY NINE THOUSAND SEVEN HUNDRED FIFTY SIX)	49750 (FOURTY NINE THOUSAND SEVEN HUNDRED FIFTY)
Engineering Workshops	0 (ZERO)	0 (ZERO)	0 (ZERO)
Other expenditure on creation of Capital Assets (excluding expenditure on Land and Building)	9800 (NINE THOUSAND EIGHT HUNDRED)	21610 (TWENTY ONE THOUSAND SIX HUNDRED TEN)	4450 (FOUR THOUSAND FOUR HUNDRED FIFTY)

Financial Resources: Utilised Amount for the Operational expenditure for previous 3 years

Academic Year	2018-19	2017-18	2016-17
	Utilised Amount	Utilised Amount	Utilised Amount
Annual Operational Expenditure			
Salaries (Teaching and Non Teaching staff)	54703576 (FIVE CRORE FOURTY SEVEN LAKH THREE THOUSAND FIVE HUNDRED SEVENTY SIX)	52539896 (FIVE CRORE TWENTY FIVE LAKH THIRTY NINE THOUSAND EIGHT HUNDRED NINETY SIX)	47541114 (FOURE CRORE SEVENTY FIVE LAKH FOURTY ONE THOUSAND ONE HUNDRED FOURTEEN)
Maintenance of Academic Infrastructure or consumables and other running expenditures(excluding maintenance of hostels and allied services,rent of the building, depreciation cost, etc)	543033 (FIVE LAKH FOURTY THREE THOUSAND THIRTY THREE)	549928 (FIVE LAKH FOURTY NINE THOUSAND NINE HUNDRED TWENTY EIGHT)	632314 (SIX LAKH THIRTY TWO THOUSAND THREE HUNDRED FOURTEEN)
Seminars/Conferences/Workshops	20670 (TWENTY THOUSAND SIX HUNDRED SEVENTY)	25500 (TWENTY FIVE THOUSAND FIVE HUNDRED)	11420 (ELEVEN THOUSAND FOUR HUNDRED TWENTY)

IPR

Calendar year	2018	2017	2016
No. of Patents Published	0	0	0
No. of Patents Granted	0	0	0

Sponsored Research Details

Financial Year	2018-19	2017-18	2016-17
Total no. of Sponsored Projects	0	0	0
Total no. of Funding Agencies	0	0	0
Total Amount Received (Amount in Rupees)	0	0	0
Amount Received in Words	Zero	Zero	Zero

Consultancy Project Details

Financial Year	2018-19	2017-18	2016-17
Total no. of Consultancy Projects	0	0	0

Total no. of Client Organizations	0	0	0
Total Amount Received (Amount in Rupees)	0	0	0
Amount Received in Words	Zero	Zero	Zero

Executive Development Program/Management Development Programs

Financial Year	2018-19	2017-18	2016-17
Total no. of Executive Development Programs/ Management Development Programs	0	0	0
Total no. of Participants	0	0	0
Total Annual Earnings (Amount in Rupees)(Excluding Lodging & Boarding Charges)	0	0	0
Total Annual Earnings in Words	Zero	Zero	Zero

PCS Facilities: Facilities of physically challenged students

1. Do your institution buildings have Lifts/Ramps?	Yes, more than 40% of the buildings
2. Do your institution have provision for walking aids, including wheelchairs and transportation from one building to another for handicapped students?	No
3. Do your institution buildings have specially designed toilets for handicapped students?	Not available

Awards Details

1. How many faculty member of your institution have received highly reputed national/international awards/recognition from central government agencies in the previous academic year 2018-19	0
2. How many students of your institution have won international awards in the previous academic year 2018-19	0

Accreditation

NBA Accreditation

1. Does your institute have a valid NBA Accreditation?	NO
--	----

NAAC Accreditation

1. Does your institute have a valid NAAC Accreditation?	YES	
Valid from	Valid upto	CGPA
19-01-2016	18-01-2021	2.67

ICAR Accreditation

1. Does your institute have a valid ICAR Accreditation?	NO
---	----

Village Adoption

Have your institute adopted any village under Unnat Bharat Scheme?	YES
--	-----

Faculty Details

Srno	Name	Age	Designation	Gender	Qualification	Experience (In Months)	Is Associated Last Year	Currently working with institution?	Joining Date	Leaving Date	Association type
1	HASHMI I M	49	Assistant Professor	Male	Ph.D	276	Yes	Yes	02-08-1996	--	Regular
2	PATHAN A V	42	Assistant Professor	Male	Ph.D	216	Yes	Yes	15-06-2001	--	Regular
3	INAMDAR M M	45	Assistant Professor	Male	M. Phil	228	Yes	Yes	16-06-2000	--	Regular
4	PATIL S N	46	Assistant Professor	Male	M.A	252	Yes	Yes	15-06-1998	--	Regular
5	JAWALE V G	48	Assistant Professor	Male	M. Phil	264	Yes	Yes	02-08-1996	--	Regular
6	SHAIKH A N	41	Assistant Professor	Male	Ph.D	228	Yes	Yes	16-06-2000	--	Regular
7	INGALE B D	49	Assistant Professor	Male	M. Phil	264	Yes	Yes	16-07-1997	--	Regular
8	SALUNKE J D	42	Assistant Professor	Male	Ph.D	216	Yes	Yes	30-07-2001	--	Regular
9	BAROTE M A	48	Assistant Professor	Male	Ph.D	252	Yes	Yes	15-06-1998	--	Regular
10	MANGRULE M S	51	Assistant Professor	Male	M. Phil	288	Yes	Yes	01-09-1995	--	Regular
11	TOTE D S	44	Assistant Professor	Male	Ph.D	216	Yes	Yes	18-06-2001	--	Regular
12	KORDE S S	45	Assistant Professor	Female	Ph.D	216	Yes	Yes	18-06-2001	--	Regular
13	SHINDE A R	46	Assistant Professor	Male	Ph.D	276	Yes	Yes	02-08-1996	--	Regular
14	ANSARI N I	49	Assistant Professor	Male	Ph.D	240	Yes	Yes	19-06-1999	--	Regular
15	LADAF S K	49	Assistant Professor	Male	Ph.D	240	Yes	Yes	19-06-1999	--	Regular
16	SYED N K	47	Assistant Professor	Male	Ph.D	264	Yes	Yes	15-06-1997	--	Regular
17	BADGIRE S V	49	Assistant Professor	Male	Ph.D	252	Yes	Yes	15-06-1998	--	Regular
18	MANE A C	42	Other	Male	Ph.D	216	Yes	Yes	26-06-2001	--	Regular
19	TINGRE G D	48	Assistant Professor	Male	M.Sc.	264	Yes	Yes	16-06-1997	--	Regular
20	JAHAGIRDAR T A	52	Associate Professor	Male	M. Phil	288	Yes	Yes	12-06-1994	--	Regular
21	SAYYAD K N	42	Assistant Professor	Female	Ph.D	228	Yes	Yes	16-06-2000	--	Regular

22	KAMBLE B V	51	Assistant Professor	Male	Ph.D	216	Yes	Yes	30-07-2001	--	Regular
23	SHAIKH S B	50	Assistant Professor	Male	Ph.D	276	Yes	Yes	02-08-1996	--	Regular
24	CHAVAN S S	48	Assistant Professor	Male	Ph.D	264	Yes	Yes	16-06-1997	--	Regular
25	PADE S V	48	Associate Professor	Male	Ph.D	276	Yes	Yes	19-06-1996	--	Regular
26	KOTWAL M M	46	Assistant Professor	Male	M. Phil	276	Yes	Yes	02-08-1996	--	Regular
27	SHINDE D A	45	Assistant Professor	Male	SET	240	Yes	Yes	19-06-1999	--	Regular
28	ACHOLE P B	50	Assistant Professor	Male	Ph.D	288	Yes	Yes	01-07-1995	--	Regular
29	KSHIRSAGAR D D	51	Assistant Professor	Male	Ph.D	276	Yes	Yes	02-08-1996	--	Regular
30	SURYAWANSHI R V	49	Assistant Professor	Male	Ph.D	252	Yes	Yes	15-06-1998	--	Regular
31	JADHAV B N	48	Assistant Professor	Male	M.LISc	240	Yes	Yes	19-06-1999	--	Regular
32	SARDARPASHA A K	51	Assistant Professor	Male	Ph.D	264	Yes	Yes	16-06-1997	--	Regular
33	GAIKWAD V V	42	Assistant Professor	Female	M. Phil	120	Yes	Yes	15-06-2009	--	Regular
34	PATHAN A A	55	Other	Male	M. Phil	204	Yes	Yes	01-04-2002	--	Regular
35	BHOGE D G	51	Assistant Professor	Male	Ph.D	276	Yes	Yes	02-08-1996	--	Regular
36	MOTEGAONKAR M B	49	Assistant Professor	Female	Ph.D	276	Yes	Yes	02-08-1996	--	Regular
37	ZADE M B	48	Assistant Professor	Male	M. Phil	288	Yes	Yes	01-09-1995	--	Regular

National Institutional Ranking Framework

Ministry of Education

Government of India

Welcome to Data Capturing System: COLLEGE

Submitted Institute Data for NIRF'2021'

Institute Name: Azad Mahavidyalaya, Ausa [IR-C-C-7439]

Sanctioned (Approved) Intake

Academic Year	2019-20	2018-19	2017-18	2016-17	2015-16	2014-15
UG [3 Years Program(s)]	1280	1280	1280	-	-	-

Total Actual Student Strength (Program(s) Offered by Your Institution)

(All programs of all years)	No. of Male Students	No. of Female Students	Total Students	Within State (Including male & female)	Outside State (Including male & female)	Outside Country (Including male & female)	Economically Backward (Including male & female)	Socially Challenged (SC+ST+OBC Including male & female)	No. of students receiving full tuition fee reimbursement from the State and Central Government	No. of students receiving full tuition fee reimbursement from Institution Funds	No. of students receiving full tuition fee reimbursement from the Private Bodies	No. of students who are not receiving full tuition fee reimbursement
UG [3 Years Program(s)]	1797	1014	2811	2811	0	0	2083	728	728	0	0	2083

Placement & Higher Studies

UG [3 Years Program(s)]: Placement & higher studies for previous 3 years

Academic Year	No. of first year students intake in the year	No. of first year students admitted in the year	Academic Year	No. of students graduating in minimum stipulated time	No. of students placed	Median salary of placed graduates(Amount in Rs.)	No. of students selected for Higher Studies
2015-16	560	574	2017-18	64	24	300000(THREE LAKHS)	38
2016-17	560	560	2018-19	81	32	250000(TWO LAKHS FIFTY THOUSAND)	48
2017-18	1280	595	2019-20	152	12	200000(TWO LAKHS)	112

Financial Resources: Utilised Amount for the Capital expenditure for previous 3 years

Academic Year	2019-20	2018-19	2017-18
	Utilised Amount	Utilised Amount	Utilised Amount
Annual Capital Expenditure on Academic Activities and Resources (excluding expenditure on buildings)			
Library	163703 (ONE LAKH SIXTY THREE THOUSAND SEVEN HUNDRED AND THREE)	175714 (ONE LAKH SEVENTY FIVE THOUSAND SEVEN HUNDRED FOURTEEN)	14390 (FOURTEEN THOUSAND THREE HUNDRED NINETY)
New Equipment for Laboratories	82040 (EIGHTY TWO THOUSAND FOURTY)	236077 (TWO LAKH THIRTY SIX THOUSAND SEVENTY SEVEN)	69756 (SIXTY NINE THOUSAND SEVEN HUNDRED FIFTY SIX)
Other expenditure on creation of Capital Assets (excluding expenditure on Land and Building)	38458 (THIRTY EIGHT THOUSAND FOUR HUNDRED FIFTY EIGHT)	9800 (NINE THOUSAND EIGHT HUNDRED)	21610 (TWENTY ONE THOUSAND SIX HUNDRED TEN)

Financial Resources: Utilised Amount for the Operational expenditure for previous 3 years

Academic Year	2019-20	2018-19	2017-18
	Utilised Amount	Utilised Amount	Utilised Amount
Annual Operational Expenditure			
Salaries (Teaching and Non Teaching staff)	64278865 (SIX CRORE FORTY TWO LAKH SEVENTY EIGHT THOUSAND EIGHT HUNDRED SIXTY FIVE)	54703576 (FIVE CRORE FORTY SEVEN LAKH THREE THOUSAND FIVE HUNDRED SEVENTY SIX)	52539896 (FIVE CRORE TWENTY FIVE LAKH THIRTY NINE THOUSAND EIGHT HUNDRED NINETY SIX)
Maintenance of Academic Infrastructure or consumables and other running expenditures(excluding maintenance of hostels and allied services,rent of the building, depreciation cost, etc)	635505 (SIX LAKH THIRTY FIVE THOUSAND FIVE HUNDRED FIVE)	543033 (FIVE LAKH FORTY THREE THOUSAND THIRTY THREE)	549928 (FIVE LAKH FORTY NINE THOUSAND NINE HUNDRED TWENTY EIGHT)
Seminars/Conferences/Workshops	16750 (SIXTEEN THOUSAND SEVEN HUNDRED FIFTY)	20670 (TWENTY THOUSAND SIX HUNDRED SEVENTY)	25500 (TWENTY FIVE THOUSAND FIVE HUNDRED)

PCS Facilities: Facilities of physically challenged students

1. Do your institution buildings have Lifts/Ramps?	Yes, more than 40% of the buildings
2. Do your institution have provision for walking aids, includingwheelchairs and transportation from one building to another for handicapped students?	Yes
3. Do your institution buildings have specially designed toilets for handicapped students?	Not available

Faculty Details

Srno	Name	Age	Designation	Gender	Qualification	Experience (In Months)	Is Associated Last Year	Currently working with institution?	Joining Date	Leaving Date	Association type
1	JAHAGIRDAR T A	53	Associate Professor	Male	M. Phil	300	Yes	Yes	12-06-1994	--	Regular
2	SHAIKH A N	42	Assistant Professor	Male	Ph.D	240	Yes	Yes	16-06-2000	--	Regular
3	ACHOLE P B	51	Assistant Professor	Male	Ph.D	300	Yes	Yes	01-07-1995	--	Regular
4	MANGRULE M S	52	Assistant Professor	Male	M. Phil	300	Yes	Yes	01-09-1995	--	Regular
5	ZADE M B	49	Assistant Professor	Male	M. Phil	300	Yes	Yes	01-09-1995	--	Regular
6	PADE S V	49	Associate Professor	Male	Ph.D	288	Yes	Yes	19-06-1996	--	Regular
7	SHAIKH S B	51	Assistant Professor	Male	Ph.D	288	Yes	Yes	02-08-1996	--	Regular
8	KSHIRSAGAR D D	52	Assistant Professor	Male	Ph.D	288	Yes	Yes	02-08-1996	--	Regular
9	BHOGE D G	52	Assistant Professor	Male	Ph.D	288	Yes	Yes	02-08-1996	--	Regular
10	HASHMI I M	50	Assistant Professor	Male	Ph.D	288	Yes	Yes	02-08-1996	--	Regular
11	MOTEGAONKAR M B	50	Assistant Professor	Female	Ph.D	288	Yes	Yes	02-08-1996	--	Regular
12	KOTWAL M M	47	Assistant Professor	Male	M. Phil	288	Yes	Yes	02-08-1996	--	Regular

13	SHINDE A R	47	Assistant Professor	Male	Ph.D	288	Yes	Yes	02-08-1996	--	Regular
14	SYED N K	48	Assistant Professor	Male	Ph.D	276	Yes	Yes	15-06-1997	--	Regular
15	SARDARPASHA A K	52	Assistant Professor	Male	Ph.D	276	Yes	Yes	16-06-1997	--	Regular
16	JAWALE V G	49	Assistant Professor	Male	M. Phil	276	Yes	Yes	02-08-1996	--	Regular
17	TINGRE G D	49	Assistant Professor	Male	M.Sc.	276	Yes	Yes	16-06-1997	--	Regular
18	CHAVAN S S	49	Assistant Professor	Male	Ph.D	276	Yes	Yes	16-06-1997	--	Regular
19	INGALE B D	50	Assistant Professor	Male	M. Phil	276	Yes	Yes	16-07-1997	--	Regular
20	BAROTE M A	49	Assistant Professor	Male	Ph.D	264	Yes	Yes	15-06-1998	--	Regular
21	SURYAWANSHI R V	50	Assistant Professor	Male	Ph.D	264	Yes	Yes	15-06-1998	--	Regular
22	BADGIRE S V	50	Assistant Professor	Male	Ph.D	264	Yes	Yes	15-06-1998	--	Regular
23	PATIL S N	47	Assistant Professor	Male	M.A	264	Yes	Yes	15-06-1998	--	Regular
24	ANSARI N I	50	Assistant Professor	Male	Ph.D	252	Yes	Yes	19-06-1999	--	Regular
25	JADHAV B N	49	Assistant Professor	Male	M.LISc	252	Yes	Yes	19-06-1999	--	Regular
26	SHINDE D A	46	Assistant Professor	Male	SET	252	Yes	Yes	19-06-1999	--	Regular
27	LADAF S K	50	Assistant Professor	Male	Ph.D	252	Yes	Yes	19-06-1999	--	Regular
28	SAYYAD K N	43	Assistant Professor	Female	Ph.D	240	Yes	Yes	16-06-2000	--	Regular
29	INAMDAR M M	46	Assistant Professor	Male	M. Phil	240	Yes	Yes	16-06-2000	--	Regular
30	PATHAN A V	43	Assistant Professor	Male	Ph.D	228	Yes	Yes	15-06-2001	--	Regular
31	TOTE D S	45	Assistant Professor	Male	Ph.D	228	Yes	Yes	18-06-2001	--	Regular
32	KORDE S S	46	Assistant Professor	Female	Ph.D	228	Yes	Yes	18-06-2001	--	Regular
33	MANE A C	43	Other	Male	Ph.D	228	Yes	Yes	26-06-2001	--	Regular
34	SALUNKE J D	43	Assistant Professor	Male	Ph.D	228	Yes	Yes	30-07-2001	--	Regular
35	KAMBLE B V	52	Assistant Professor	Male	Ph.D	228	Yes	Yes	30-07-2001	--	Regular
36	PATHAN A A	56	Other	Male	M. Phil	216	Yes	Yes	01-04-2002	--	Regular

37	GAIKWAD V V	43	Assistant Professor	Female	M. Phil	132	Yes	Yes	15-06-2009	--	Regular
38	TILGULE M B	29	Assistant Professor	Male	M.COM	14	Yes	Yes	17-06-2019	--	Adhoc / Contractual

National Institutional Ranking Framework

Ministry of Education

Government of India

Welcome to Data Capturing System: OVERALL

Submitted Institute Data for NIRF'2021'

Institute Name: Azad Mahavidyalaya, Ausa [IR-O-C-7439]

Sanctioned (Approved) Intake

Academic Year	2019-20	2018-19	2017-18	2016-17	2015-16	2014-15
UG [3 Years Program(s)]	1280	1280	1280	-	-	-

Total Actual Student Strength (Program(s) Offered by Your Institution)

(All programs of all years)	No. of Male Students	No. of Female Students	Total Students	Within State (Including male & female)	Outside State (Including male & female)	Outside Country (Including male & female)	Economically Backward (Including male & female)	Socially Challenged (SC+ST+OBC Including male & female)	No. of students receiving full tuition fee reimbursement from the State and Central Government	No. of students receiving full tuition fee reimbursement from Institution Funds	No. of students receiving full tuition fee reimbursement from the Private Bodies	No. of students who are not receiving full tuition fee reimbursement
UG [3 Years Program(s)]	1797	1014	2811	2811	0	0	2083	728	728	0	0	2083

Placement & Higher Studies

UG [3 Years Program(s)]: Placement & higher studies for previous 3 years

Academic Year	No. of first year students intake in the year	No. of first year students admitted in the year	Academic Year	No. of students admitted through Lateral entry	Academic Year	No. of students graduating in minimum stipulated time	No. of students placed	Median salary of placed graduates(Amount in Rs.)	No. of students selected for Higher Studies
2015-16	560	574	2016-17	0	2017-18	64	24	300000(THREE LAKHS)	38
2016-17	560	560	2017-18	0	2018-19	81	32	250000(TWO LAKHS FIFTY THOUSAND)	48
2017-18	1280	595	2018-19	0	2019-20	152	12	200000(TWO LAKHS)	112

Ph.D Student Details

Ph.D (Student pursuing doctoral program till 2019-20 Students admitted in the academic year 2020-21 should not be entered here.)

		Total Students	
Full Time		0	
Part Time		0	
No. of Ph.D students graduated (including Integrated Ph.D)			
		2019-20	2018-19
Full Time		0	0
Part Time		0	0

Financial Resources: Utilised Amount for the Capital expenditure for previous 3 years

Academic Year	2019-20	2018-19	2017-18
	Utilised Amount	Utilised Amount	Utilised Amount
Annual Capital Expenditure on Academic Activities and Resources (excluding expenditure on buildings)			
Library	163703 (ONE LAKH SIXTY THREE THOUSAND SEVEN HUNDRED THREE)	175714 (ONE LAKH SEVENTY FIVE THOUSAND SEVEN HUNDRED FOURTEEN)	14390 (FOURTEEN THOUSAND THREE HUNDRED NINETY)
New Equipment for Laboratories	82040 (EIGHTY TWO THOUSAND FORTY)	236077 (TWO LAKH THIRTY SIX THOUSAND SEVENTY SEVEN)	69756 (SIXTY NINE THOUSAND SEVEN HUNDRED FIFTY SIX)
Engineering Workshops	0 (ZERO)	0 (ZERO)	0 (ZERO)
Other expenditure on creation of Capital Assets (excluding expenditure on Land and Building)	38458 (THIRTY EIGHT THOUSAND FOUR HUNDRED FIFTY EIGHT)	9800 (NINE THOUSAND EIGHT HUNDRED)	21610 (TWENTY ONE THOUSAND SIX HUNDRED TEN)

Financial Resources: Utilised Amount for the Operational expenditure for previous 3 years

Academic Year	2019-20	2018-19	2017-18
	Utilised Amount	Utilised Amount	Utilised Amount
Annual Operational Expenditure			
Salaries (Teaching and Non Teaching staff)	64278865 (SIX CRORE FORTY TWO LAKH SEVENTY EIGHT THOUSAND EIGHT HUNDRED SIXTY FIVE)	54703576 (FIVE CRORE FORTY SEVEN LAKH THREE THOUSAND FIVE HUNDRED SEVENTY SIX)	52539896 (FIVE CRORE TWENTY FIVE LAKH THIRTY NINE THOUSAND EIGHT HUNDRED NINETY SIX)
Maintenance of Academic Infrastructure or consumables and other running expenditures(excluding maintenance of hostels and allied services,rent of the building, depreciation cost, etc)	635505 (SIX LAKH THIRTY FIVE THOUSAND FIVE HUNDRED FIVE)	543033 (FIVE LAKH FORTY THREE THOUSAND THIRTY THREE)	549928 (FIVE LAKH FORTY NINE THOUSAND NINE HUNDRED TWENTY EIGHT)
Seminars/Conferences/Workshops	16750 (SIXTEEN THOUSAND SEVEN HUNDRED FIFTY)	20670 (TWENTY THOUSAND SIX HUNDRED SEVENTY)	25500 (TWENTY FIVE THOUSAND FIVE HUNDRED)

IPR

Calendar year	2019	2018	2017
No. of Patents Published	0	0	0
No. of Patents Granted	0	0	0

Sponsored Research Details

Financial Year	2019-20	2018-19	2017-18
Total no. of Sponsored Projects	0	0	2
Total no. of Funding Agencies	0	0	1
Total Amount Received (Amount in Rupees)	0	0	520000
Amount Received in Words	Zero	Zero	FIVE LAKH TWENTY THOUSAND

Consultancy Project Details

Financial Year	2019-20	2018-19	2017-18
Total no. of Consultancy Projects	0	0	0

Total no. of Client Organizations	0	0	0
Total Amount Received (Amount in Rupees)	0	0	0
Amount Received in Words	Zero	Zero	Zero

Executive Development Program/Management Development Programs

Financial Year	2019-20	2018-19	2017-18
Total no. of Executive Development Programs/ Management Development Programs	0	0	0
Total no. of Participants	0	0	0
Total Annual Earnings (Amount in Rupees)(Excluding Lodging & Boarding Charges)	0	0	0
Total Annual Earnings in Words	Zero	Zero	Zero

PCS Facilities: Facilities of physically challenged students

1. Do your institution buildings have Lifts/Ramps?	Yes, more than 40% of the buildings
2. Do your institution have provision for walking aids, including wheelchairs and transportation from one building to another for handicapped students?	Yes
3. Do your institution buildings have specially designed toilets for handicapped students?	Not available

Accreditation

NBA Accreditation

1. Does your institute have a valid NBA Accreditation?	NO
--	----

NAAC Accreditation

1. Does your institute have a valid NAAC Accreditation?	YES	
Valid from	Valid upto	CGPA
19-01-2016	18-01-2021	2.67

Faculty Details

Srno	Name	Age	Designation	Gender	Qualification	Experience (In Months)	Is Associated Last Year	Currently working with institution?	Joining Date	Leaving Date	Association type
1	ACHOLE P B	51	Assistant Professor	Male	Ph.D	300	Yes	Yes	01-07-1995	--	Regular
2	ANSARI N I	50	Assistant Professor	Male	Ph.D	252	Yes	Yes	19-06-1999	--	Regular
3	BADGIRE S V	50	Assistant Professor	Male	Ph.D	264	Yes	Yes	15-06-1998	--	Regular
4	BAROTE M A	49	Assistant Professor	Male	Ph.D	264	Yes	Yes	15-06-1998	--	Regular

5	BHOGE D G	52	Assistant Professor	Male	Ph.D	288	Yes	Yes	02-08-1996	--	Regular
6	CHAVAN S S	49	Assistant Professor	Male	Ph.D	276	Yes	Yes	16-06-1997	--	Regular
7	GAIKWAD V V	43	Assistant Professor	Female	M. Phil	132	Yes	Yes	15-06-2009	--	Regular
8	HASHMI I M	50	Assistant Professor	Male	Ph.D	288	Yes	Yes	02-08-1996	--	Regular
9	INAMDAR M M	46	Assistant Professor	Male	M. Phil	240	Yes	Yes	16-06-2000	--	Regular
10	INGALE B D	50	Assistant Professor	Male	M. Phil	276	Yes	Yes	16-07-1997	--	Regular
11	JADHAV B N	49	Assistant Professor	Male	M.LISc	252	Yes	Yes	19-06-1999	--	Regular
12	JAHAGIRDAR T A	53	Associate Professor	Male	M. Phil	300	Yes	Yes	12-06-1994	--	Regular
13	JAWALE V G	49	Assistant Professor	Male	M. Phil	276	Yes	Yes	02-08-1996	--	Regular
14	KAMBLE B V	52	Assistant Professor	Male	Ph.D	228	Yes	Yes	30-07-2001	--	Regular
15	KORDE S S	46	Assistant Professor	Female	Ph.D	228	Yes	Yes	18-06-2001	--	Regular
16	KOTWAL M M	47	Assistant Professor	Male	M. Phil	288	Yes	Yes	02-08-1996	--	Regular
17	KSHIRSAGAR D D	52	Assistant Professor	Male	Ph.D	288	Yes	Yes	02-08-1996	--	Regular
18	LADAF S K	50	Assistant Professor	Male	Ph.D	252	Yes	Yes	19-06-1999	--	Regular
19	MANE A C	43	Other	Male	Ph.D	228	Yes	Yes	26-06-2001	--	Regular
20	MANGRULE M S	52	Assistant Professor	Male	M. Phil	300	Yes	Yes	01-09-1995	--	Regular
21	MOTEGAONKAR M B	50	Assistant Professor	Female	Ph.D	288	Yes	Yes	02-08-1996	--	Regular
22	PADE S V	49	Associate Professor	Male	Ph.D	288	Yes	Yes	19-06-1996	--	Regular
23	PATHAN A A	56	Other	Male	M. Phil	216	Yes	Yes	01-04-2002	--	Regular
24	PATHAN A V	43	Assistant Professor	Male	Ph.D	228	Yes	Yes	15-06-2001	--	Regular
25	PATIL S N	47	Assistant Professor	Male	M.A	264	Yes	Yes	15-06-1998	--	Regular
26	SALUNKE J D	43	Assistant Professor	Male	Ph.D	228	Yes	Yes	30-07-2001	--	Regular
27	SARDARPASHA A K	52	Assistant Professor	Male	Ph.D	276	Yes	Yes	16-06-1997	--	Regular
28	SAYYAD K N	43	Assistant Professor	Female	Ph.D	240	Yes	Yes	16-06-2000	--	Regular

29	SHAIKH A N	42	Assistant Professor	Male	Ph.D	240	Yes	Yes	16-06-2000	--	Regular
30	SHAIKH S B	51	Assistant Professor	Male	Ph.D	288	Yes	Yes	02-08-1996	--	Regular
31	SHINDE A R	47	Assistant Professor	Male	Ph.D	288	Yes	Yes	02-08-1996	--	Regular
32	SHINDE D A	46	Assistant Professor	Male	SET	252	Yes	Yes	19-06-1999	--	Regular
33	SURYAWANSHI R V	50	Assistant Professor	Male	Ph.D	264	Yes	Yes	15-06-1998	--	Regular
34	SYED N K	48	Assistant Professor	Male	Ph.D	276	Yes	Yes	15-06-1997	--	Regular
35	TILGULE M B	29	Assistant Professor	Male	M.COM	14	Yes	Yes	17-06-2019	--	Adhoc / Contractual
36	TINGRE G D	49	Assistant Professor	Male	M.Sc.	276	Yes	Yes	16-06-1997	--	Regular
37	TOTE D S	45	Assistant Professor	Male	Ph.D	228	Yes	Yes	18-06-2001	--	Regular
38	ZADE M B	49	Assistant Professor	Male	M. Phil	300	Yes	Yes	01-09-1995	--	Regular

National Institutional Ranking Framework

Ministry of Education

Government of India

Welcome to Data Capturing System: COLLEGE

Submitted Institute Data for NIRF'2022'

Institute Name: Azad Mahavidyalaya, Ausa [IR-C-C-7439]

Sanctioned (Approved) Intake

Academic Year	2020-21	2019-20	2018-19	2017-18	2016-17	2015-16
UG [3 Years Program(s)]	1280	1280	1280	-	-	-
PG [2 Year Program(s)]	160	160	-	-	-	-

Total Actual Student Strength (Program(s) Offered by Your Institution)

(All programs of all years)	No. of Male Students	No. of Female Students	Total Students	Within State (Including male & female)	Outside State (Including male & female)	Outside Country (Including male & female)	Economically Backward (Including male & female)	Socially Challenged (SC+ST+OBC Including male & female)	No. of students receiving full tuition fee reimbursement from the State and Central Government	No. of students receiving full tuition fee reimbursement from Institution Funds	No. of students receiving full tuition fee reimbursement from the Private Bodies	No. of students who are not receiving full tuition fee reimbursement
UG [3 Years Program(s)]	1702	1089	2791	2791	0	0	2065	726	1205	860	0	726
PG [2 Year Program(s)]	0	3	3	3	0	0	3	0	3	0	0	0

Placement & Higher Studies

UG [3 Years Program(s)]: Placement & higher studies for previous 3 years

Academic Year	No. of first year students intake in the year	No. of first year students admitted in the year	Academic Year	No. of students graduating in minimum stipulated time	No. of students placed	Median salary of placed graduates(Amount in Rs.)	No. of students selected for Higher Studies
2016-17	560	558	2018-19	91	0	0(Zero)	35
2017-18	560	595	2019-20	156	0	0(Zero)	42
2018-19	1280	550	2020-21	179	0	0(Zero)	58

PG [2 Years Program(s)]: Placement & higher studies for previous 3 years

Academic Year	No. of first year students intake in the year	No. of first year students admitted in the year	Academic Year	No. of students graduating in minimum stipulated time	No. of students placed	Median salary of placed graduates(Amount in Rs.)	No. of students selected for Higher Studies
2017-18	80	2	2018-19	2	0	0(Zero)	0
2018-19	80	4	2019-20	4	0	0(Zero)	0
2019-20	160	0	2020-21	0	0	0(Zero)	0

Financial Resources: Utilised Amount for the Capital expenditure for previous 3 years

Academic Year	2020-21	2019-20	2018-19
	Utilised Amount	Utilised Amount	Utilised Amount
Annual Capital Expenditure on Academic Activities and Resources (excluding expenditure on buildings)			
Library	63510 (SIXTY THREE THOUSAND FIVE HUNDRED TEN)	163703 (ONE LAKH SIXTY THREE THOUSAND SEVEN HUNDRED THREE)	175714 (ONE LAKH SEVENTY FIVE THOUSAN SEVEN HUNDRED FOURETEEN)
New Equipment for Laboratories	1920 (ONE THOUSAND NINE HUNDRED TWENTY)	82040 (EIGHTY TWO THOUSAND FOURTY)	236077 (TWO LAKH THIRTY SIX THOUSAND SEVENTY SEVEN)
Other expenditure on creation of Capital Assets (excluding expenditure on Land and Building)	118332 (ONE LAKH EIGHTEEN THOUSAND THREE HUNDRED THIRTY TWO)	38458 (THIRTY EIGHT THOUSAND FOUR HUNDRED FIFTY EIGHT)	9800 (NINE THOUSAND EIGHT HUNDRED)

Financial Resources: Utilised Amount for the Operational expenditure for previous 3 years

Academic Year	2020-21	2019-20	2018-19
	Utilised Amount	Utilised Amount	Utilised Amount
Annual Operational Expenditure			
Salaries (Teaching and Non Teaching staff)	74244590 (SEVEN CRORES FOURTY TWO LAKH FOURTY FOUR THOUSAND FIVE HUNDRED NINETY)	64278865 (SIX CRORE FORTY TWO LAKH SEVENTY EIGHT THOUSAND EIGHT HUNDRED SIXTY FIVE)	54703576 (FIVE CRORE FOURTY SEVEN THOUSAND THREE THOUSAND FIVE HUNDRED SEVENTY SIX)
Maintenance of Academic Infrastructure or consumables and other running expenditures(excluding maintenance of hostels and allied services,rent of the building, depreciation cost, etc)	582515 (FIVE LAKH EIGHTY TWO THOUSAND FIVE HUNDRED FIFTEEN)	635505 (SIX LAKH THIRTY FIVE THOUSAND FIVE HUNDRED FIVE)	543033 (FIVE LAKH FOURTY THREE THOUSAND THIRTY THREE)
Seminars/Conferences/Workshops	3466 (THREE THOUSAND FOUR HUNDRED SIXTY SIX)	16750 (SIXTEEN THOUSAND SEVEN HUNDRED FIFTY)	20670 (TWENTY THOUSAND SIX HUNDRED SEVENTY)

PCS Facilities: Facilities of physically challenged students

1. Do your institution buildings have Lifts/Ramps?	Yes, less than 40% of the buildings
2. Do your institution have provision for walking aids, including wheelchairs and transportation from one building to another for handicapped students?	Yes
3. Do your institution buildings have specially designed toilets for handicapped students?	Not available

Faculty Details

Srno	Name	Age	Designation	Gender	Qualification	Experience (In Months)	Currently working with institution?	Joining Date	Leaving Date	Association type
1	JAHAGIRDAR T A	54	Associate Professor	Male	M. Phil	324	Yes	12-06-1994	--	Regular
2	SHAIKH A N	43	Assistant Professor	Male	Ph.D	264	Yes	16-06-2000	--	Regular
3	ACHOLE P B	52	Assistant Professor	Male	Ph.D	324	Yes	01-07-1995	--	Regular
4	MANGRULE M S	53	Assistant Professor	Male	M. Phil	324	Yes	01-09-1995	--	Regular
5	ZADE M B	50	Assistant Professor	Male	M. Phil	324	Yes	01-09-1995	--	Regular
6	PADE S V	50	Associate Professor	Male	Ph.D	312	Yes	19-06-1996	--	Regular
7	SHAIKH S B	52	Assistant Professor	Male	Ph.D	312	Yes	02-08-1996	--	Regular
8	KSHIRSAGAR D D	53	Assistant Professor	Male	Ph.D	312	Yes	02-08-1996	--	Regular
9	BHOGE D G	53	Assistant Professor	Male	Ph.D	312	Yes	02-08-1996	--	Regular

10	HASHMI I M	51	Assistant Professor	Male	Ph.D	312	Yes	02-08-1996	--	Regular
11	MOTEGAONKAR M B	51	Assistant Professor	Female	Ph.D	312	Yes	02-08-1996	--	Regular
12	KOTWAL M M	48	Assistant Professor	Male	M. Phil	312	Yes	02-08-1996	--	Regular
13	SHINDE A R	48	Assistant Professor	Male	Ph.D	312	Yes	02-08-1996	--	Regular
14	SYED N K	49	Assistant Professor	Male	Ph.D	300	Yes	15-06-1997	--	Regular
15	SARDARPASHA A K	53	Assistant Professor	Male	Ph.D	300	Yes	16-06-1997	--	Regular
16	JAWALE V G	50	Assistant Professor	Male	M. Phil	300	Yes	02-08-1996	--	Regular
17	TINGRE G D	50	Assistant Professor	Male	M.Sc.	300	Yes	16-06-1997	--	Regular
18	CHAVAN S S	50	Assistant Professor	Male	Ph.D	300	Yes	16-06-1997	--	Regular
19	INGALE B D	51	Assistant Professor	Male	M. Phil	300	Yes	16-07-1997	--	Regular
20	BAROTE M A	50	Assistant Professor	Male	Ph.D	288	Yes	15-06-1998	--	Regular
21	SURYAWANSHI R V	51	Assistant Professor	Male	Ph.D	288	Yes	15-06-1998	--	Regular
22	BADGIRE S V	51	Assistant Professor	Male	Ph.D	288	Yes	15-06-1998	--	Regular
23	PATIL S N	48	Assistant Professor	Male	M.A	288	Yes	15-06-1998	--	Regular
24	ANSARI N I	51	Assistant Professor	Male	Ph.D	276	Yes	19-06-1999	--	Regular
25	JADHAV B N	50	Assistant Professor	Male	M.LISc	276	Yes	19-06-1999	--	Regular
26	SHINDE D A	47	Assistant Professor	Male	SET	276	Yes	19-06-1999	--	Regular
27	LADAF S K	51	Assistant Professor	Male	Ph.D	276	Yes	19-06-1999	--	Regular
28	SAYYAD K N	44	Assistant Professor	Female	Ph.D	264	Yes	16-06-2000	--	Regular
29	INAMDAR M M	47	Assistant Professor	Male	M. Phil	264	Yes	16-06-2000	--	Regular
30	PATHAN A V	44	Assistant Professor	Male	Ph.D	252	Yes	15-06-2001	--	Regular
31	TOTE D S	46	Assistant Professor	Male	Ph.D	252	Yes	18-06-2001	--	Regular
32	KORDE S S	47	Assistant Professor	Female	Ph.D	252	Yes	18-06-2001	--	Regular
33	MANE A C	44	Other	Male	Ph.D	252	Yes	26-06-2001	--	Regular
34	SALUNKE J D	44	Assistant Professor	Male	Ph.D	252	Yes	30-07-2001	--	Regular
35	KAMBLE B V	53	Assistant Professor	Male	Ph.D	252	Yes	30-07-2001	--	Regular
36	PATHAN A A	57	Other	Male	M. Phil	240	Yes	01-04-2002	--	Regular
37	GAIKWAD V V	44	Assistant Professor	Female	M. Phil	245	Yes	15-06-2009	--	Regular
38	TILGULE M B	30	Assistant Professor	Male	M.COM	36	Yes	17-06-2019	--	Adhoc / Contractual
39	E U MASUMDAR	61	Dean / Principal / Director / Vice Chancellor	Male	Ph.D	16	Yes	19-03-2020	--	Regular

National Institutional Ranking Framework

Ministry of Education

Government of India

Welcome to Data Capturing System: OVERALL

Submitted Institute Data for NIRF'2022'

Institute Name: Azad Mahavidyalaya, Ausa [IR-O-C-7439]

Sanctioned (Approved) Intake

Academic Year	2020-21	2019-20	2018-19	2017-18	2016-17	2015-16
UG [3 Years Program(s)]	1280	1280	1280	-	-	-
PG [2 Year Program(s)]	160	160	-	-	-	-

Total Actual Student Strength (Program(s) Offered by Your Institution)

(All programs of all years)	No. of Male Students	No. of Female Students	Total Students	Within State (Including male & female)	Outside State (Including male & female)	Outside Country (Including male & female)	Economically Backward (Including male & female)	Socially Challenged (SC+ST+OBC Including male & female)	No. of students receiving full tuition fee reimbursement from the State and Central Government	No. of students receiving full tuition fee reimbursement from Institution Funds	No. of students receiving full tuition fee reimbursement from the Private Bodies	No. of students who are not receiving full tuition fee reimbursement
UG [3 Years Program(s)]	1702	1089	2791	2791	0	0	2065	726	1205	860	0	726
PG [2 Year Program(s)]	0	3	3	3	0	0	3	0	3	0	0	0

Placement & Higher Studies

UG [3 Years Program(s)]: Placement & higher studies for previous 3 years

Academic Year	No. of first year students intake in the year	No. of first year students admitted in the year	Academic Year	No. of students admitted through Lateral entry	Academic Year	No. of students graduating in minimum stipulated time	No. of students placed	Median salary of placed graduates(Amount in Rs.)	No. of students selected for Higher Studies
2016-17	560	558	2017-18	0	2018-19	91	0	0(Zero)	35
2017-18	560	595	2018-19	0	2019-20	156	0	0(Zero)	42
2018-19	1280	550	2019-20	0	2020-21	179	0	0(Zero)	58

PG [2 Years Program(s)]: Placement & higher studies for previous 3 years

Academic Year	No. of first year students intake in the year	No. of first year students admitted in the year	Academic Year	No. of students graduating in minimum stipulated time	No. of students placed	Median salary of placed graduates(Amount in Rs.)	No. of students selected for Higher Studies
2017-18	80	2	2018-19	2	0	0(Zero)	0
2018-19	80	4	2019-20	4	0	0(Zero)	0
2019-20	160	0	2020-21	0	0	0(Zero)	0

Ph.D Student Details

Ph.D (Student pursuing doctoral program till 2020-21 Students admitted in the academic year 2020-21 should not be entered here.)

	Total Students
Full Time	0
Part Time	0

No. of Ph.D students graduated (including Integrated Ph.D)

	2020-21	2019-20	2018-19
Full Time	0	0	0
Part Time	0	0	0

PG (Student pursuing MD/MS/DNB program till 2020-21 Students admitted in the academic year 2021 - 22 should not be entered here)

Number of students pursuing PG (MD/MS/DNB) program

0

No. of students Graduating in PG (MD/MS/DNB) program

2020-21	2019-20	2018-19
0	0	0

Online Education

1. Does all programs/courses were completed on time.	Yes		
2. Measures taken to complete the syllabus of courses and programs.	The COVID-19 has resulted in colleges shut all across the world. In this Covid-19 period our faculty conducted online and off line lectures as per the need of the time. In lockdown period faculty conducted the lectures online with the help of Zoom as well as microsoft team app. we also conducted extra lectures onlie.		
3. The period of delay in completion of syllabus (in months).	3		
4. The period of delay in conducting exams (in months).	3		
Portal Name	No. of students offered online courses which have credit transferred to transcript	Total no. of online courses which have credit transferred to the transcript	Total no. of credits transferred to transcript
Swayam	0	0	0
0	0	0	0
5. No. of courses developed and available online on Swayam platform by your institution faculty	0		

Financial Resources: Utilised Amount for the Capital expenditure for previous 3 years

Academic Year	2020-21	2019-20	2018-19
	Utilised Amount	Utilised Amount	Utilised Amount
Annual Capital Expenditure on Academic Activities and Resources (excluding expenditure on buildings)			
Library	63510 (SIXTY THREE THOUSAND FIVE HUNDRED TEN)	163703 (ONE LAKH SIXTY THREE THOUSAND SEVEN HUNDRED THREE)	175714 (ONE LAKH SEVENTY FIVE THOUSAND SEVEN HUNDRED FOURTEEN)
New Equipment for Laboratories	1920 (ONE THOUSAND NINE HUNDRED TWENTY)	82040 (EIGHTY TWO THOUSAND FORTY)	236077 (TWO LAKH THIRTY SIX THOUSAND SEVENTY SEVEN)
Engineering Workshops	0 (ZERO)	0 (ZERO)	0 (ZERO)
Other expenditure on creation of Capital Assets (excluding expenditure on Land and Building)	118332 (ONE LAKH EIGHTEEN THOUSAND THREE HUNDRED THIRTY TWO)	38458 (THIRTY EIGHT THOUSAND FOUR HUNDRED FIFTY EIGHT)	9800 (NINE THOUSAND EIGHT HUNDRED)

Financial Resources: Utilised Amount for the Operational expenditure for previous 3 years

Academic Year	2020-21	2019-20	2018-19
	Utilised Amount	Utilised Amount	Utilised Amount
Annual Operational Expenditure			
Salaries (Teaching and Non Teaching staff)	74244590 (SEVEN CRORES FOURTY TWO LAKH FOURTY FOUR THOUSAND FIVE HUNDRED NINETY)	64278865 (SIX CRORE FORTY TWO LAKH SEVENTY EIGHT THOUSAND EIGHT HUNDRED SIXTY FIVE)	54703576 (FIVE CRORE FOURTY SEVEN THOUSAND THREE THOUSAND FIVE HUNDRED SEVENTY SIX)
Maintenance of Academic Infrastructure or consumables and other running expenditures(excluding maintenance of hostels and allied services,rent of the building, depreciation cost, etc)	582515 (FIVE LAKH EIGHTY TWO THOUSAND FIVE HUNDRED FIFTEEN)	635505 (SIX LAKH THIRTY FIVE THOUSAND FIVE HUNDRED FIVE)	543033 (FIVE LAKH FOURTY THREE THOUSAND THIRTY THREE)
Seminars/Conferences/Workshops	3466 (THREE THOUSAND FOUR HUNDRED SIXTY SIX)	16750 (SIXTEEN THOUSAND SEVEN HUNDRED FIFTY)	20670 (TWENTY THOUSAND SIX HUNDRED SEVENTY)

IPR

Calendar year	2020	2019	2018
No. of Patents Published	0	0	0
No. of Patents Granted	0	0	0

Sponsored Research Details

Financial Year	2020-21	2019-20	2018-19
Total no. of Sponsored Projects	3	0	0
Total no. of Funding Agencies	1	0	0
Total Amount Received (Amount in Rupees)	191000	0	0
Amount Received in Words	ONE LAKH NINETY ONE THOUSAND	Zero	Zero

Consultancy Project Details

Financial Year	2020-21	2019-20	2018-19
Total no. of Consultancy Projects	0	0	0
Total no. of Client Organizations	0	0	0
Total Amount Received (Amount in Rupees)	0	0	0
Amount Received in Words	Zero	Zero	Zero

Executive Development Program/Management Development Programs

Financial Year	2020-21	2019-20	2018-19
Total no. of Executive Development Programs/ Management Development Programs	0	0	0
Total no. of Participants	0	0	0
Total Annual Earnings (Amount in Rupees)(Excluding Lodging & Boarding Charges)	0	0	0
Total Annual Earnings in Words	Zero	Zero	Zero

PCS Facilities: Facilities of physically challenged students

1. Do your institution buildings have Lifts/Ramps?	Yes, less than 40% of the buildings
2. Do your institution have provision for walking aids, including wheelchairs and transportation from one building to another for handicapped students?	No
3. Do your institution buildings have specially designed toilets for handicapped students?	Not available

Accreditation**NBA Accreditation**

1. Does your institute have a valid NBA Accreditation?	NO
--	----

NAAC Accreditation

1. Does your institute have a valid NAAC Accreditation?	YES	
Valid from	Valid upto	CGPA
19-01-2016	18-01-2021	2.67

Faculty Details

Srno	Name	Age	Designation	Gender	Qualification	Experience (In Months)	Currently working with institution?	Joining Date	Leaving Date	Association type
1	ACHOLE P B	52	Assistant Professor	Male	Ph.D	324	Yes	01-07-1995	--	Regular
2	ANSARI N I	51	Assistant Professor	Male	Ph.D	276	Yes	19-06-1999	--	Regular
3	BADGIRE S V	51	Assistant Professor	Male	Ph.D	288	Yes	15-06-1998	--	Regular
4	BAROTE M A	50	Assistant Professor	Male	Ph.D	288	Yes	15-06-1998	--	Regular
5	BHOGE D G	53	Assistant Professor	Male	Ph.D	312	Yes	02-08-1996	--	Regular
6	CHAVAN S S	50	Assistant Professor	Male	Ph.D	300	Yes	16-06-1997	--	Regular
7	E U MASUMDAR	61	Dean / Principal / Director / Vice Chancellor	Male	Ph.D	16	Yes	19-03-2020	--	Regular
8	GAIKWAD V V	44	Assistant Professor	Female	M. Phil	245	Yes	15-06-2009	--	Regular
9	HASHMI I M	51	Assistant Professor	Male	Ph.D	312	Yes	02-08-1996	--	Regular
10	INAMDAR M M	47	Assistant Professor	Male	M. Phil	264	Yes	16-06-2000	--	Regular
11	INGALE B D	51	Assistant Professor	Male	M. Phil	300	Yes	16-07-1997	--	Regular
12	JADHAV B N	50	Assistant Professor	Male	M.LISc	276	Yes	19-06-1999	--	Regular
13	JAHAGIRDAR T A	54	Associate Professor	Male	M. Phil	324	Yes	12-06-1994	--	Regular
14	JAWALE V G	50	Assistant Professor	Male	M. Phil	300	Yes	02-08-1996	--	Regular
15	KAMBLE B V	53	Assistant Professor	Male	Ph.D	252	Yes	30-07-2001	--	Regular
16	KORDE S S	47	Assistant Professor	Female	Ph.D	252	Yes	18-06-2001	--	Regular

17	KOTWAL M M	48	Assistant Professor	Male	M. Phil	312	Yes	02-08-1996	--	Regular
18	KSHIRSAGAR D D	53	Assistant Professor	Male	Ph.D	312	Yes	02-08-1996	--	Regular
19	LADAF S K	51	Assistant Professor	Male	Ph.D	276	Yes	19-06-1999	--	Regular
20	MANE A C	44	Other	Male	Ph.D	252	Yes	26-06-2001	--	Regular
21	MANGRULE M S	53	Assistant Professor	Male	M. Phil	324	Yes	01-09-1995	--	Regular
22	MOTEGAONKAR M B	51	Assistant Professor	Female	Ph.D	312	Yes	02-08-1996	--	Regular
23	PADE S V	50	Associate Professor	Male	Ph.D	312	Yes	19-06-1996	--	Regular
24	PATHAN A A	57	Other	Male	M. Phil	240	Yes	01-04-2002	--	Regular
25	PATHAN A V	44	Assistant Professor	Male	Ph.D	252	Yes	15-06-2001	--	Regular
26	PATIL S N	48	Assistant Professor	Male	M.A	288	Yes	15-06-1998	--	Regular
27	SALUNKE J D	44	Assistant Professor	Male	Ph.D	252	Yes	30-07-2001	--	Regular
28	SARDARPASHA A K	53	Assistant Professor	Male	Ph.D	300	Yes	16-06-1997	--	Regular
29	SAYYAD K N	44	Assistant Professor	Female	Ph.D	264	Yes	16-06-2000	--	Regular
30	SHAIKH A N	43	Assistant Professor	Male	Ph.D	264	Yes	16-06-2000	--	Regular
31	SHAIKH S B	52	Assistant Professor	Male	Ph.D	312	Yes	02-08-1996	--	Regular
32	SHINDE A R	48	Assistant Professor	Male	Ph.D	312	Yes	02-08-1996	--	Regular
33	SHINDE D A	47	Assistant Professor	Male	SET	276	Yes	19-06-1999	--	Regular
34	SURYAWANSHI R V	51	Assistant Professor	Male	Ph.D	288	Yes	15-06-1998	--	Regular
35	SYED N K	49	Assistant Professor	Male	Ph.D	300	Yes	15-06-1997	--	Regular
36	TILGULE M B	30	Assistant Professor	Male	M.COM	36	Yes	17-06-2019	--	Adhoc / Contractual
37	TINGRE G D	50	Assistant Professor	Male	M.Sc.	300	Yes	16-06-1997	--	Regular
38	TOTE D S	46	Assistant Professor	Male	Ph.D	252	Yes	18-06-2001	--	Regular
39	ZADE M B	50	Assistant Professor	Male	M. Phil	324	Yes	01-09-1995	--	Regular