

Criteria IV

4.1.2: The Institution has adequate facilities for cultural activities, sports, games (indoor, outdoor), gymnasium, yoga centre etc.

CRITERIA IV

4.1.2: The Institution has adequate facilities for cultural activities, sports, games (indoor, outdoor), gymnasium, yoga centre etc.

SR	Particulars	Weblink/ Page no.
1	Statement showing Sports facility available in Indoor sports complex at campus 2 And the plan of main campus library building and sports complex	01-04
2	Cultural committee, Sports committee 2020-2021	05-05
3	Azad Mahavidyalaya campus GPS map showing main campus, teakwood farm, library building and Azad indoor sports complex	06-10
4	Geo tagged photographs of Indoor sports complex & Photograph of Play ground	11-11
5	Cultural committee and sports committee report	https://azadcollegeausa.org/contents/19/



Shaping Student's Better Tomorrow

AZAD MAHAVIDYALAYA, AUSA

Afsar Nagar, Near Power House, Ausa-413520 Dist. Latur (M.S.)

U.G.C. Approved u/s 2 (f) & 12 (B)

NAAC Re-accredited with 2.67 CGPA

Ref. No. : AMA/

Date : / / 2022

Sports facility available in Indoor sports complex at campus 2

Sr. No	Name of the Game	No. of courts / Grounds	Type of Ground /Court	Size
1	Shuttle Badminton	02	Wooden	44' x 20'
2.	Volley Ball	01	Wooden	18m x 09m
3	Table Tennis	01	Wooden	--
4	Carom	01	Wooden	--
5	Chess	01	Wooden	--
6	Yoga	01	Wooden	--
7	Judo	01	Wooden	--
8	Boxing	01	Wooden	--
9	Taekwondo	01	Wooden	--

In addition to this college has adequate facilities in terms of ground/Sports Equipment's for outdoor games. The details are given as under

Sr. No	Name of the Game	No Of Grounds	Place	Size
1	Volleyball	01	Main campus	18 m x 09 m
2.	Kabaddi	01	Main campus	Half court
3	Athletics	01	Campus 2	--
4	Soft Ball	01	Campus 2	--
5	Base Ball	01	Campus 2	--
6	Kho-Kho	01	Campus 2	30 m x 16m

[Signature]
Principal
8/2/22

Principal
Azad Mahavidyalaya AUSA
Dist. Latur

E-mail : azadausa@yahoo.com



MAIN BUILDING

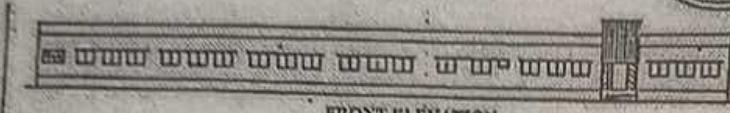

FRONT ELEVATION

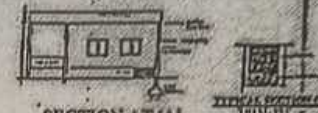

SECTION AT 'A'

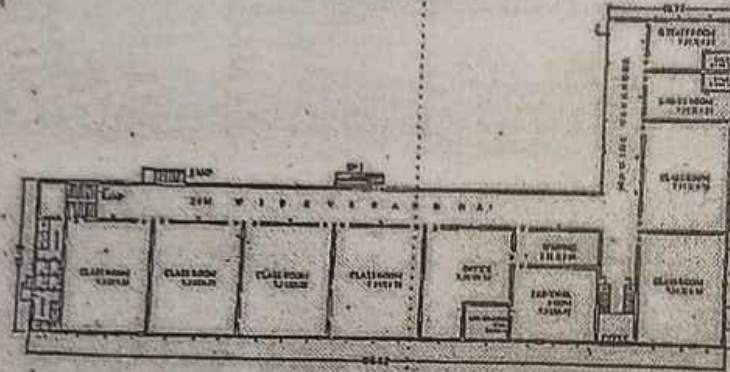

GROUND FLOOR PLAN SCALE 1:100

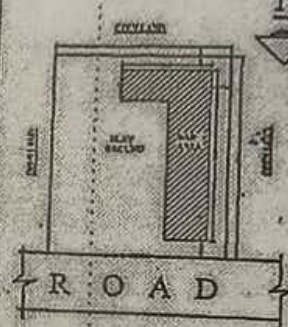

SITE PLAN SCALE 1:200

AREA STATEMENT	
PLT AREA	= 4023.00 Sqm
RAJF AREA	= 851.51 Sqm
OPEN AREA	= 2042.49 Sqm
OPENING SCHEDULE	
D	1.00X1.10 D4 0.90X1.10
D2	0.71X1.10 W 1.00 X 1.00
D3	1.00X1.10 W 0.80X1.00
PROPOSAL	
PLAN FOR COLLEGE BUILDING FOR AZAD MAHAVIDYALAYA, AUSA, DIST. LATUR. THE PROPOSED CONSTRUCTION IS IN ACCORDANCE WITH THE AUSA DIST. LATUR.	
CONST. NOTES	
EXCAVATION UP TO ROAD STRATA B.M.H FOR SUPERSTRUCTURE. FOUNDATION STRUCT. ALL D.O.M BY WATER.	
SECRETARY	
ENGINEER	
Shrinikanta G. R. G. E. CIV. Reg. No. F-2105	
Engineer-in-Charge/Consultant Shri Chhok Latur	

[Signature]
Principal
Azad Mahavidyalaya
AUSA Dist. Latur

[Signature]
Principal
Azad Mahavidyalaya
AUSA, Dist. Latur.

[Signature]
Principal
Azad Mahavidyalaya AUSA
Dist. Latur



CAPUS 1 - ANNEX BUILDING - 1

PROPOSED CONSTRUCTION / EXTENTION BUILDING OF AZAD MAHAVIDHALYA AUSA

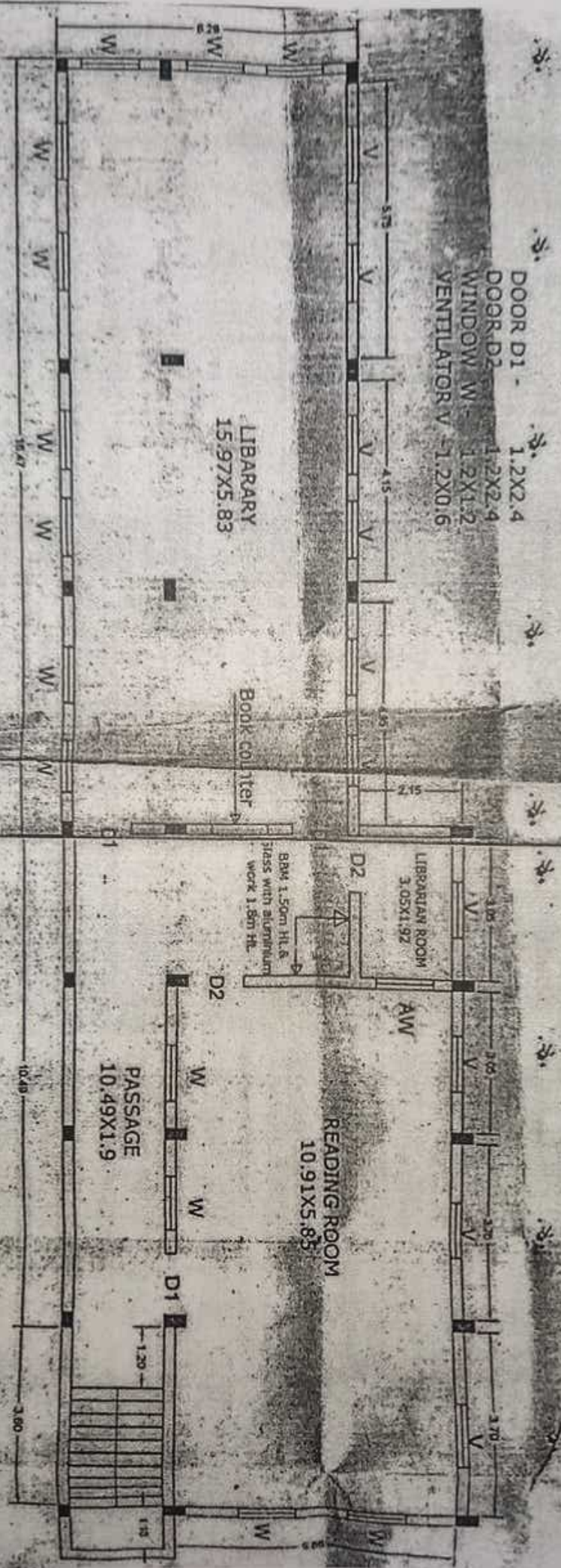

FIRST FLOOR PLAN

Principal
Azad Mahavidyalaya
AUSA, Dist. Latur

Principal
Azad Mahavidyalaya
AUSA, Dist. Latur

UDAY P. JOSHI
Architect Engineer
No. MC/CP/17/08 Latur

Principal
Azad Mahavidyalaya AUSA
Dist. Latur



CAMPUS - 2
ANNEX BUILDING - 2

This Plan as approved by the
Municipal Corporation of Azad
Mahavidyalaya AUSA Dist. Latur
on 27/05/2023
No. Letter No. 27/2023/12

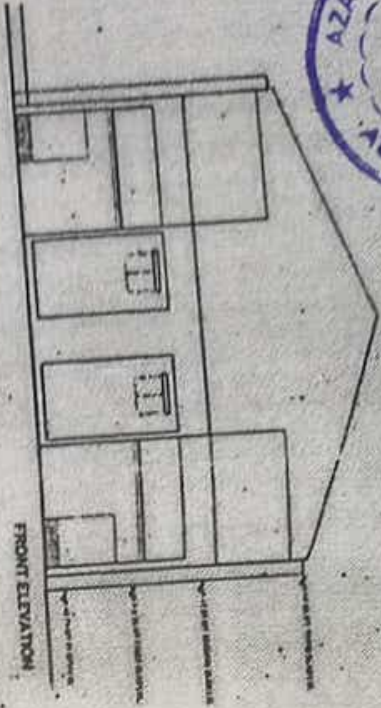

FRONT ELEVATION

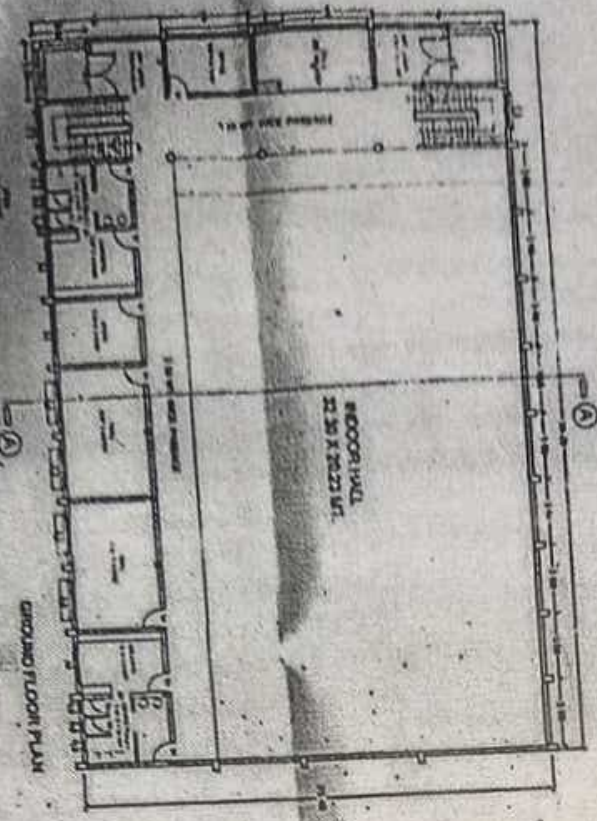

GROUND FLOOR PLAN

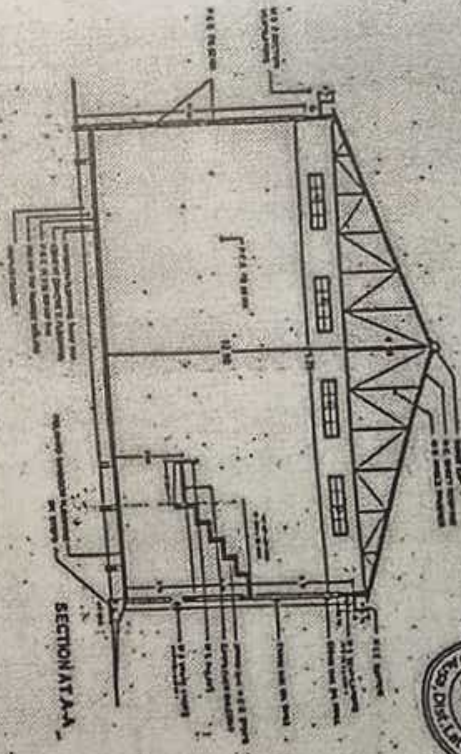

SECTION AT A-A

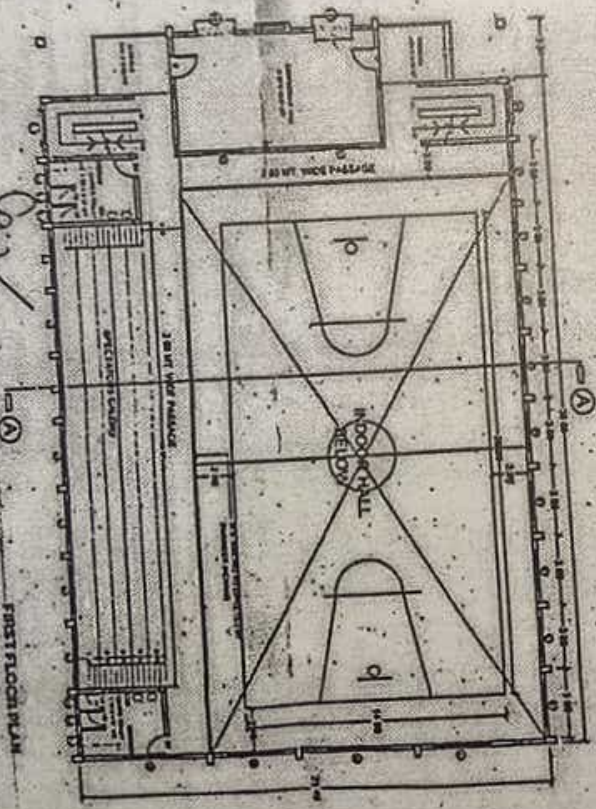

FIRST FLOOR PLAN



SANCTIONING AUTHORITY

(Signature)
Principal
Azad Mahavidyalaya AUSA
Dist. Latur

SCHEDULE OF OPENINGS

M.D.	DESCRIPTION	NO.	AREA
D	DOOR	2	2.20 X 2.20
D1	DOOR	1	1.20 X 2.10
D2	DOOR	1	0.75 X 2.10
W	WINDOW	5	3.00 X 1.50
W1	WINDOW	2	2.00 X 1.50
V	VENTILATOR	1	1.00 X 1.00
V1	VENTILATOR	1	1.00 X 1.00
V2	VENTILATOR	0	0.43 X 0.90

AREA STATEMENT

AREA OF PLOT: 50.00
G.R. B.A.P. AREA: 907.19 SQ. M.

LEGENDS

- PLOT BOUNDARY: BLACK
- PROPOSED WORK: RED
- EXISTING WORK: BLUE HATCHED
- WATER SUPPLY LINE: BLACK DOTTED
- DRAINAGE: RED DOTTED
- EXISTING WORK TO BE DEMOLISHED: YELLOW/HATCHED

SIGNATURE OF ARCHITECT:

(Signature)
Architect
A. Prasad Jambur & Associates
B. Prasad Plaza, AUSA Dist. Latur
LATLUR NO: 22/2023
REG. NO. CAP/17/12/18

SIGNATURE OF OWNERS:

(Signature)
Principal
Azad Mahavidyalaya AUSA
Dist. Latur

PROJECT: PROPOSED INDOOR HALL FOR AZAD MAHAVIDYALAYA, AUSA, DIST. LATUR

OWNER: AZAD MAHAVIDYALAYA, AUSA

DRAWING TITLE: PERMISSION DRAWING

SCALE FOR STANDARD APPROVAL

JOB NO. DWG NO.

DATE: 20/05/2023

SCALE: 1:120

REV. DATE. DRN. CHK. APP.

VIJAYSINGH JADHAV AND ASSOCIATES
ARCHITECTS ENGINEERS INTERIOR AND LANDSCAPE DESIGNERS
APRAHA PLAZA, AUSA, DIST. LATUR, CELL. 9422422242

Reg. No. : OSM/26/78 F-312L

Hindustani Education Society's, AUSA.

AZAD MAHAVIDYALAYA, AUSA

Afsar Nagar, AUSA-413520 Dist. Latur (M. S.)

U.G.C. Approved u/s 2(f) & 12 (B)



(Minority Status)
NAAC Accredited B⁺ Grade
(CGPA-2.67)

संस्था संदर्भात क्र. OSM/26/78 F-312L

हिन्दुस्थानी एज्युकेशन सोसायटी संघाला

आझाद महाविद्यालय, औसा

अफसर नगर, औसा त्ता. औसा जि. लातूर

स्वामी ज्ञानंद तीर्थ महळबाबा विद्यापीठ नॉटेड संस्थेत



Ref. No. : AMA/

Scanned with CamScanner

Date : / /

Details of Sports and Cultural Committee for Academic year 2020-2021

Sports Committee



Sr.No.	Faculty Name	Designation
1	Dr. A.C. Mane	Chairman
2	Mr. M. M. Kotwal	Member
3	Dr. S. V. Pade	Member
4	Mr. G. D. Tingare	Member
5	Mrs. V. V. Gaikwad	Member

Cultural Committee

Sr.No.	Faculty Name	Designation
1	Dr. I. M. Hashmi	Chairman
2	Dr. M. A. Barote	Member
3	Mr. M. M. Kotwal	Member
4	Dr. S. S. Korde	Member
5	Mr. M. M. Inamdar	Member
6	Mrs. A. B. Patil	Member

Principal
8/2/22

Principal
Azad Mahavidyalaya AUSA
Dist. Latur

4.1.2: The Institution has adequate facilities for cultural activities, sports, games



Front View of Azad indoor Sports Complex situated on North side of National Highway in campus II



Interior View Azad Indoor Sports Complex Showing the Viewer Gallery



Wooden court in Azad indoor Sports Complex situated on North side of National Highway in campus II



Interior View Azad Indoor Sports Complex Showing the Viewer Gallery



Kho-Kho play ground on campus II



Shuttle Badminton court at Azad indoor Sports Complex situated on North side of National Highway in campus II

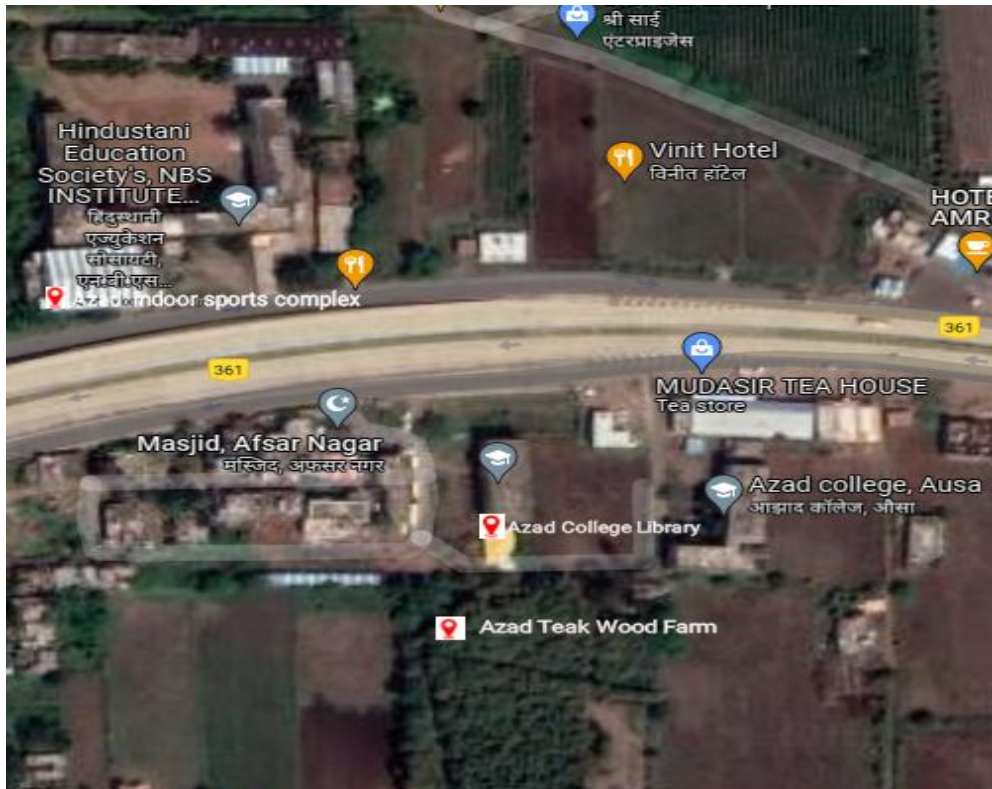

GPS map showing 1) Azad college Ausa Main Campus 2)Azad Teakwood Farm on Campus-I, 3) Azad college library on campus- I, 4) Azad Indoor Sports Complex on Campus-II



Azad Mahavidyalaya, Ausa Main campus



Azad Teakwood farm



Azad College Library

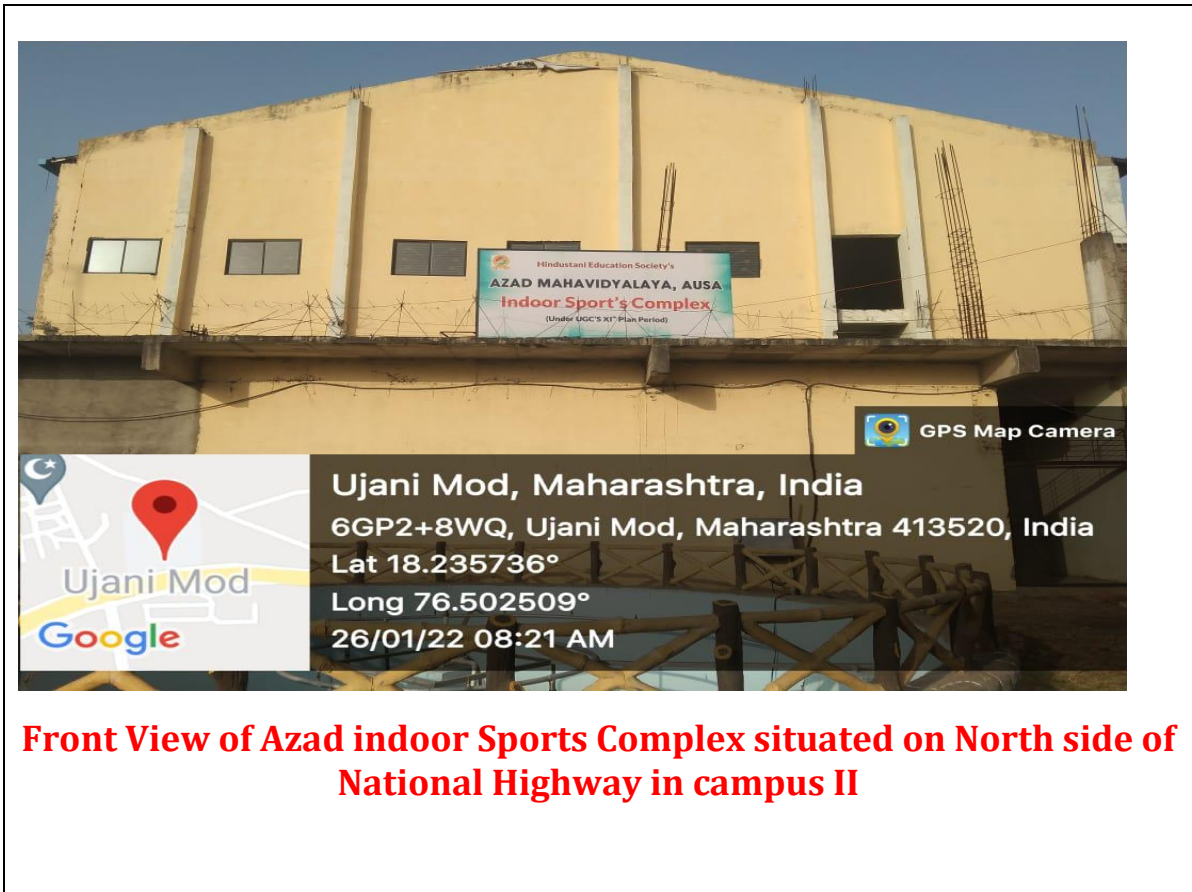

Front View of Azad indoor Sports Complex situated on North side of National Highway in campus II



Principal
Azad Mahavidyalaya AUSA
Dist. Latur